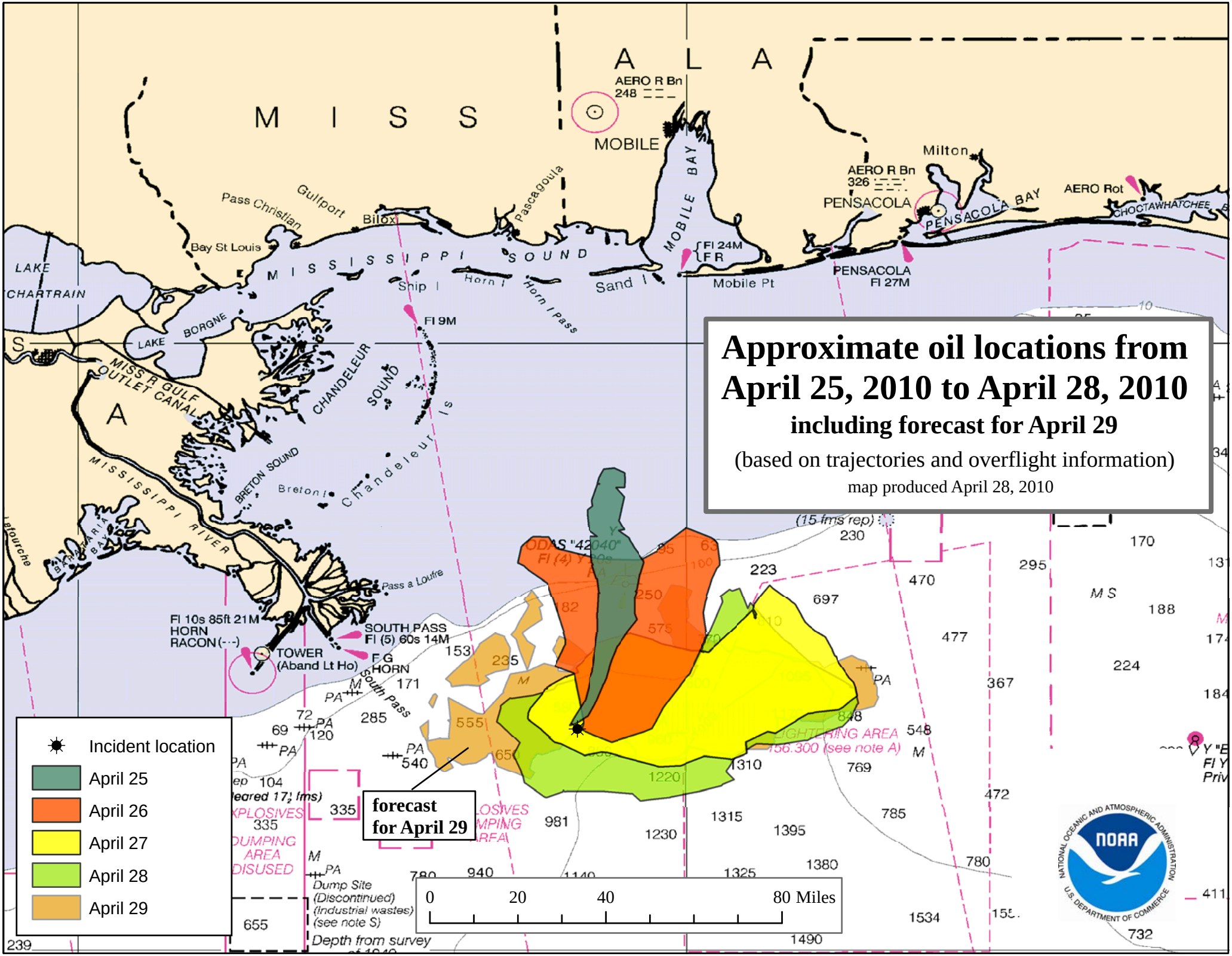
Approximate oil locations from April 25, 2010 to April 28, 2010
including forecast for April 29
(based on trajectories and overflight information)
map produced April 28, 2010
Incident location
April 25
April 26
April 27
April 28
April 29
forecast for April 29
0 20 40 80 Miles
MISS
ALA
MOBILE
MOBILE BAY
PENSACOLA
PENSACOLA BAY
Milton
Pass Christian
Gulfport
Biloxi
Bay St Louis
Pascagoula
LAKE CHARTRAIN
LAKE BORGNE
MISSISSIPPI SOUND
CHANDELEUR SOUND
BRETON SOUND
MISS R GULF OUTLET CANAL
MISSISSIPPI RIVER
Pass a Loutre
SOUTH PASS
TOWER (Aband Lt Ho)
Mobile Pt
PENSACOLA Fl 27M
Fl 24M LFR
Fl 9M
Sand I
Ship I
Horn I
Horn I Pass
Breton I
Chandeleur Is
AERO R Bn 248
AERO R Bn 326
AERO Rot
CHOCTAWHATCHEE
Dump Site (Discontinued) (Industrial wastes) (see note S)
Depth from survey