

SAN FRANCISCO BAY ENVIRONMENTAL SENSITIVITY INDEX METADATA

December 1998

Prepared By:

National Oceanic and Atmospheric Administration

National Ocean Service

Office of Response and Restoration

Hazardous Materials Response Division

7600 Sand Point Way N.E.

Seattle, Washington 98115-6349

and

State of California

Department of Fish and Game

Office of Spill Prevention and Response

Sacramento, California

FILE DESCRIBES: Digital data for 1998 San Francisco Bay Environmental Sensitivity Index.

FILE CREATED BY: NOAA Office of Response and Restoration
7600 Sand Point Way N.E.
Seattle, WA 98115-6349
Phone: 206-526-6317
Fax: 206-526-6329
email: library@hazmat.noaa.gov

FILE CREATED ON: 19981212

COMMENTS: Information was developed using the U.S. Federal Geographic Data Committee's Content Standards for Digital Geospatial Metadata, June 8, 1994. The numbering scheme matches the Metadata Standard in order to facilitate referencing definitions of the elements. The items in **bold** are required elements and the others are optional elements. The Spatial Data Transfer Standard (SDTS), ver. 03/92, was referenced to properly identify the geographic entities.

TABLE OF CONTENTS

	Page
1.0. IDENTIFICATION INFORMATION.....	1
1.1. Citation.....	1
1.2. Description.....	2
1.3. Time Period of Content.....	2
1.4. Status.....	3
1.5. Spatial Domain.....	3
1.6. Keywords.....	3
1.7. Access Constraints.....	4
1.8. Use Constraints.....	4
1.11. Data Set Credit.....	4
1.13. Native Data Set Environment.....	4
2.0. DATA QUALITY INFORMATION.....	5
2.1. Attribute Accuracy.....	5
2.2. Logistical Consistency Report.....	5
2.3. Completeness Report.....	7
Shoreline Habitat Mapping.....	7
Sensitive Biological Resources.....	8
Human-Use Resources.....	13
2.4. Positional Accuracy.....	14
2.5. Lineage.....	15
2.5.1. Source Information: BIRDS.....	15
Source Information: ESI.....	20
Source Information: FISH and FISHL.....	21
Source Information: HABITATS.....	22
Source Information: HYDRO.....	25
Source Information: INDEX.....	26
Source Information: INVERT.....	26
Source Information: MGT.....	27
Source Information: M_MAMMAL.....	28
Source Information: NESTS.....	30
Source Information: REPTILES.....	30
Source Information: SOCECON.....	31
Source Information: T_MAMMAL.....	33
3.0. SPATIAL DATA ORGANIZATION INFORMATION.....	39
3.2. Direct Spatial Reference Method.....	39
3.3. Point and Vector Object Information.....	39
4.0. SPATIAL REFERENCE INFORMATION.....	41
4.1. Horizontal Coordinate System Definition.....	41

TABLE OF CONTENTS (continued)

	Page
5.0. ENTITY AND ATTRIBUTE INFORMATION.....	43
5.1. Detailed Description: BIO_LUT.....	43
Detailed Description: BIOFILE.....	45
Detailed Description: BIORES.....	69
Detailed Description: BIRDS.....	75
Detailed Description: BREED.....	81
Detailed Description: BREED_DT.....	87
Detailed Description: ESI.....	93
Detailed Description: FISH.....	103
Detailed Description: FISHL.....	107
Detailed Description: HABITATS.....	111
Detailed Description: HYDRO.....	115
Detailed Description: INDEX.....	117
Detailed Description: INVERT.....	121
Detailed Description: MGT.....	125
Detailed Description: M_MAMMAL.....	127
Detailed Description: NESTS.....	131
Detailed Description: REPTILES.....	133
Detailed Description: SEASONAL.....	135
Detailed Description: SOC_DAT.....	145
Detailed Description: SOC_LUT.....	157
Detailed Description: SOCECON.....	159
Detailed Description: SOURCES.....	161
Detailed Description: SPECIES.....	165
Detailed Description: STATUS.....	177
Detailed Description: T_MAMMAL.....	181
6.0. DISTRIBUTION INFORMATION.....	185
6.1. Distributor.....	185
6.2. Resource Description.....	185
6.3. Distribution Liability.....	185
6.5. Custom Order Process.....	185
7.0. METADATA REFERENCE INFORMATION.....	187
7.1. Metadata Date.....	187
7.2. Metadata Review Date.....	187
7.4. Metadata Contact.....	187
7.5. Metadata Standard Name.....	187
7.6. Metadata Standard Version.....	187

LIST OF FIGURES

	Page
1 Relationship between biology data layers and attribute files.....	9
2 Relationship of the BIOFILE to the biological covers and the supplementary BREED and SOURCES data tables.....	13

LIST OF TABLES

	Page
1 Shorebird and waterfowl assemblages.....	76
2 Supplemental shorebird and waterfowl species.....	77
3 Anadromous salmonid streams in the Bay area.....	107

1.0. IDENTIFICATION INFORMATION

1.1. CITATION

1.1.1. ORIGINATOR:

National Oceanic and Atmospheric Administration (NOAA),
National Ocean Service, Office of Response and Restoration,
Hazardous Materials Response Division, Seattle, Washington and the
State of California, Department of Fish and Game, Office of Spill
Prevention and Response, Sacramento, California

1.1.2. PUBLICATION DATE:

199812

1.1.4. TITLE:

Sensitivity of Coastal Environments and Wildlife to Spilled Oil: San
Francisco Bay

1.1.5. EDITION:

Second

1.1.6. GEOSPATIAL DATA PRESENTATION FORM:

Atlas

1.1.7. SERIES INFORMATION

1.1.7.1. SERIES NAME:

None

1.1.7.2. ISSUE IDENTIFICATION:

San Francisco Bay

1.1.8. PUBLICATION INFORMATION

1.1.8.1. PUBLICATION PLACE:

Seattle, Washington

1.1.8.2. PUBLISHER:

National Oceanic and Atmospheric Administration (NOAA),
National Ocean Service, Office of Response and Restoration,
Hazardous Materials Response Division, Seattle, Washington

1.1.9. OTHER CITATION DETAILS:

Prepared by Research Planning, Inc., Columbia, South Carolina for
the National Oceanic and Atmospheric Administration (NOAA),
National Ocean Service, Office of Response and Restoration,
Hazardous Materials Response Division, Seattle, Washington and the

State of California, Department of Fish and Game, Office of Spill
Prevention and Response, Sacramento, California

1.1.11. LARGER WORK CITATION:

None

1.2. DESCRIPTION

1.2.1. ABSTRACT:

This data set comprises the Environmental Sensitivity Index (ESI) maps for the shoreline of San Francisco Bay. ESI data characterize estuarine environments and wildlife by their sensitivity to spilled oil. The ESI data include information for three main components: shore-line habitats; sensitive biological resources; and human-use resources.

1.2.2. PURPOSE:

The ESI data were collected, mapped, and digitized to provide environmental data for oil spill planning and response. The Clean Water Act with amendments by the Oil Pollution Act of 1990 requires response plans for immediate and effective protection of sensitive resources.

1.3. TIME PERIOD OF CONTENT

1.3.1. TIME PERIOD INFORMATION

1.3.1.3. RANGE OF DATES/TIMES:

The intertidal shoreline habitats of San Francisco Bay were originally mapped during overflights conducted in January 1986. They were updated onto 1:24,000 U.S. Geological Survey (USGS) topographic maps by an experienced coastal geologist in August 1996 using 1:24,000 natural-color vertical aerial photographs from NOAA. Maps for bayland habitats provided by the San Francisco Estuary Institute (SFEI) were also consulted during the shoreline classification. A series of overflights were conducted 4-6 March 1997 to verify the shoreline classification. In conjunction with the linear shoreline classification, the SFEI baylands data were used to delineate and classify polygonal habitats, including marsh types, tidal flats, and other features. The SFEI data were

originally compiled from unofficial 1985 National Wetlands Inventory (NWI) data, interjected with 1989 State Lands Commission tidal marsh polygons, updated and reviewed by experts using 1995/1996 National Aeronautic and Space Administration (NASA) aerial photography, and pre-released in November 1997. All biological resource data were obtained from a variety of data sources (detailed in this metadata report) and subsequently reviewed by local and regional experts in 1998.

1.4. STATUS

1.4.1. PROGRESS:

Complete

1.4.2. MAINTENANCE AND UPDATE FREQUENCY:

None planned

1.5. SPATIAL DOMAIN

1.5.1. BOUNDING COORDINATES

1.5.1.1. WEST BOUNDING COORDINATE:

-122.625

1.5.1.2. EAST BOUNDING COORDINATE:

-121.75

1.5.1.3. NORTH BOUNDING COORDINATE:

38.25

1.5.1.4. SOUTH BOUNDING COORDINATE:

37.375

1.6. KEYWORDS

1.6.1. THEME

1.6.1.1. THEME KEYWORD THESAURUS:

None

1.6.1.2. THEME KEYWORD:

Sensitivity maps; ESI; coastal resources; oil spill planning; and coastal zone management

1.6.2. PLACE

1.6.2.1. THESAURUS:

None

1.6.2.2. PLACE KEYWORD:

San Francisco

1.7. ACCESS CONSTRAINTS:

None

1.8. USE CONSTRAINTS:

DO NOT USE ESI MAPS FOR NAVIGATIONAL PURPOSES.

Besides the above warning, there are no use constraints on these data.

Acknowledgment of the publishers and contributing sources listed in 1.11. would be appreciated in products derived from these data.

1.11. DATA SET CREDIT:

This project was supported by the National Oceanic and Atmospheric Administration (NOAA), National Ocean Service, Office of Response and Restoration, Hazardous Materials Response Division, Seattle, Washington and the State of California, Department of Fish and Game, Office of Spill Prevention and Response, Sacramento, California

1.13. NATIVE DATA SET ENVIRONMENT:

The software packages used to develop the atlas are Environmental Systems Research Institute's ARC/INFO® (version 7.0.3) and ORACLE® RDBMS (version 6.0.36.1.1). The hardware configuration is Hewlett Packard workstations (models 715/50 and 712/80i with 4 X-terminals) with UNIX operating system (HP-UX Release A.09.01). The following files are included in the data set:

birds.e00	biofile.e00	bio_lut.e00
biores.e00	breed.e00	breed_dt.e00
esi.e00	fish.e00	fishl.e00
habitats.e00	hydro.e00	index.e00
invert.e00	mgt.e00	m_mammal.e00
nests.e00	reptiles.e00	seasonal.e00
soc_dat.e00	soc_lut.e00	socecon.e00
sources.e00	species.e00	status.e00
t_mammal.e00		

The entire data set is approximately 56 megabytes.

2.0. DATA QUALITY INFORMATION

2.1. ATTRIBUTE ACCURACY

2.1.1. ATTRIBUTE ACCURACY REPORT:

The attribute accuracy is estimated to be “good” given the years of ESI experience, the data input methodology, the quality control review sessions, and the digital logical consistency checks.

2.2. LOGICAL CONSISTENCY REPORT:

The digitization of shoreline types, biological resources, and human-use resources is a complex and highly quality-controlled process. Existing digital shoreline and wetlands data are integrated into a study-wide basemap. In order to facilitate digitizing, the entire study area is split into individual quadrangles using the INDEX data layer. The first layer of information digitized is the ESI shoreline classification. The ESI habitat ranking is compiled onto 1:24,000 USGS topographic quadrangles by a geomorphologist. The hardcopy maps are then digitized and then checked using both on-screen and hardcopy reviews. The edited maps are updated, checked once again for completeness and topological and logical consistency. Any errors in the shoreline classification are updated prior to digitization of the biological and human-use layers. All layers use the shoreline as the geographic reference so that there are no slivers in the geographic coordinates.

The hardcopy biological information is compiled onto 1:24,000 USGS topographic quadrangles by a biological expert using data from regional specialists in the form of maps, tables, charts, written descriptions of wildlife distributions, and personal interviews. Concurrently, digital data sources are imported, projected, checked for quality control, and integrated into the data structure. The hardcopy data are digitized, checked using both digital and on-screen procedures, integrated with existing data, plotted, and sent out for review by the regional specialists. The edited maps are updated, checked once again, and the final product plotted (at approximately 1:50,000 scale). A team of specialists reviews the entire series of maps, checks all data, and makes final edits. The data are then merged to form the study-wide layers. The data merging includes a final quality control check where labels, chains, and polygons are checked for attribute accuracy.

To finalize the data checking process, each coverage is checked using a standardized form by two GIS personnel (a technician and the GIS manager), and each attribute database is checked using several programs that test the files for missing or duplicate data, rules for proper coding, GIS topological consistencies (such as dangles, unnecessary nodes, etc.), and ORACLE® to ARC/INFO® consistencies. A final review is made by the GIS manager, where the data are written to tape and the metadata are written.

After the data are delivered to NOAA, they are again subjected to a number of quality and consistency checks. In the process of checking for topological and database consistencies, new IDs and RARNUMs are also generated. The new IDs are a combination of atlas number, element number and record number. In addition, the value used to represent the element is modified to reflect the type of feature being mapped. In the case of an element that is normally represented by a point or polygon, a value of 20 is added to the standard element value for mapping of linear features. In the case where an element usually mapped as a polygon is represented by a point, a value of 30 is added to the regular element value. The RARNUMs are also modified to include the atlas number, so multiple atlases can be combined and RARNUMs remain unique. RARNUMs are redefined on an element basis so resource at risk groupings will contain only a single element.

ESI data are also processed into multiple formats to make them useful to a wider community of GIS/mapping users. Distribution formats include ARC export, MOSS and Shape files, and MARPLOT map folders. An ArcView ESI project and a MARPLOT ESI product are also included on the CDs for ease of use of the ESI data. The database files are also distributed both in the NOAA standard relational database format (see NOAA Technical Memorandum NOS ORCA 115) and in a simplified desktop flat file format. This metadata document includes information on both of these database formats. Section 3.0, outlining Spatial Data Organization, refers to the source files in ARC export format only.

2.3. COMPLETENESS REPORT:

Shoreline Habitat Mapping:

The intertidal habitats of San Francisco Bay were originally mapped during overflights conducted in January of 1986. They were updated onto 1:24,000 USGS topographic maps by an experienced coastal geologist in August 1996 using natural-color vertical aerial photographs. Where appropriate, multiple habitats were delineated for each shoreline segment. Portions of the coast were flown in March 1997 to verify the photo-interpretation. The aerial surveys were carried out using a fixed-wing aircraft, flying at elevations of 500-1000 feet and slow air speed. Prediction of the behavior and persistence of oil on intertidal habitats is based on an understanding of the dynamics of the coastal environments, not just the substrate type and grain size. The vulnerability of a particular habitat is an integration of the following factors:

- 1) Shoreline type (substrate, grain size, tidal elevation, origin)
- 2) Exposure to wave and tidal energy
- 3) Biological productivity and sensitivity
- 4) Ease of cleanup

All of these factors are used to determine the relative sensitivity of intertidal habitats. Key to the sensitivity ranking is an understanding of the relationships between: physical processes, substrate, shoreline type, product type, fate and effect, and sediment transport patterns. The intensity of energy expended upon a shoreline by wave action, boat wake, tidal action, and river currents, directly affects the persistence of stranded oil. The need for shoreline cleanup activities is determined, in part, by the slowness of natural processes in removal of oil stranded on the shoreline.

These concepts have been used in the development of the ESI, which ranks shoreline environments as to their relative sensitivity to oil spills, potential biological injury, and ease of cleanup. Generally speaking, areas exposed to high levels of physical energy, such as wave action and tidal currents, and low biological activity rank low on the scale, whereas sheltered areas with associated high biological activity have the highest ranking.

Sensitive Biological Resources:

Regional biologists contributed the biological data. These data denote the key biological resources that are most likely at risk in the event of an oil spill.

Seven major categories, or ELEMENTS, of biological resources were considered during data compilation: birds, fish, habitats/rare plants, invertebrates, marine mammals, reptiles/amphibians, and terrestrial mammals.

The ELEMENTs generally correspond to the coverage or geographic data layer names. There are also six attribute, or data tables, BIORES, BREED, SEASONAL, SOURCES, SPECIES, and STATUS, that are used to store the complex biological data (Fig. 1). Each biological coverage is linked to the Biological Resources table (BIORES) using the unique ID and the lookup table BIO_LUT, or it can be linked directly using RARNUM. The ID is a unique combination of the atlas number (for San Francisco this is 30), an element specific number (birds are layer 1, fish are layer 2, etc.) and a unique record number. The items in BIORES include: RARNUM, SPECIES_ID, CONC, SEASON_ID, G_SOURCE, S_SOURCE, ELEMENT, EL_SPE, and EL_SPE_SEA. SPECIES_ID is the numeric identifier of each species and is unique within each ELEMENT. CONC is the concentration of the species and can be descriptive (LOW, MEDIUM, HIGH, etc.) or an actual count of the number of individuals or nests associated with a polygon or point. SEASON_ID contains a numeric identifier for the unique monthly presence and life history characteristics of each species at a given location. There can be one seasonality record per species, or the same species can have different monthly presence or breeding activities at different sites. When this occurs, a new record with a different SEASON_ID is referenced.

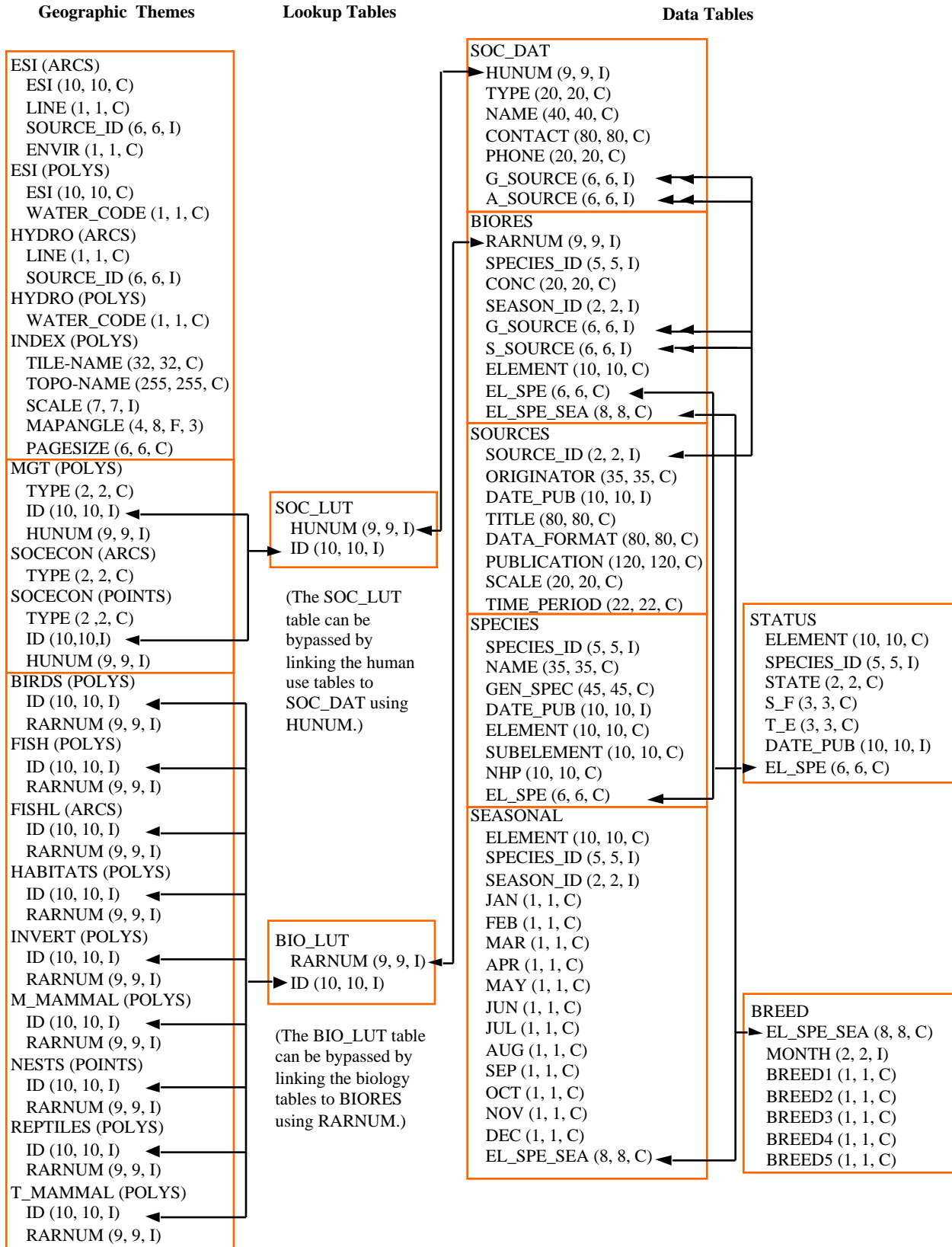
**FIGURE 1.** Relationship between biology data layers and attribute files.

G_SOURCE contains the SOURCE_ID for geographic information and S_SOURCE contains the SOURCE_ID for seasonality information. Both items link to the SOURCES data table. EL_SPE is a concatenation of ELEMENT and SPECIES_ID and links to other data tables (primarily the SPECIES table) and EL_SPE-SEA is a concatenation of ELEMENT, SPECIES_ID, and SEASON_ID and links to the SEASONAL and BREED data tables.

The SPECIES data table contains the SPECIES_ID (described above), common name (NAME), scientific name (GEN_SPEC), date the list of Natural Heritage Program (NHP) ranks was published (DATE_PUB), biological element (ELEMENT), biological subelement (SUBELEMENT), and the NHP global conservation status rank. The item SUBELEMENT refers to the grouping of the species:

ELEMENT	SUBELEMENT
BIRD	alcid
	diving
	gull_tern
	passerine
	raptor
	shorebird
	wading
FISH	waterfowl
	diadromous
	e_nursery
	e_resident
	freshwater
MARINE MAMMAL	m_benthic
	pinniped
HABITAT	algae
	plant
	submerged aquatic vegetation (sav)
	wetland
INVERTEBRATE	bivalve
	crab
	insect
	shrimp
REPTILE	amphibian
	turtle
TERRESTRIAL MAMMAL	sm_mammal

The STATUS data table contains records for each species that is threatened or endangered on state or federal lists. The items include: ELEMENT, SPECIES_ID, STATE (two-letter state abbreviations), S_F (state or federal status), T_E (threatened or endangered status), DATE_PUB, and EL_SPE.

The SEASONAL data table stores the monthly presence of each species where each species is defined as three-character monthly abbreviations. The BIORES table is linked to the SEASONAL table using either the combination of SPECIES_ID, ELEMENT, and SEASON_ID items, or the item EL_SPE_SEA, which contains the concatenation of these items.

The BREED data table contains the life stage or life history data for each unique combination of ELEMENT, SPECIES_ID, and SEASON_ID (or EL_SPE_SEA), and up to 12 records (corresponding to each month of the year) can have different attributes and therefore separate records. The categories for each element of the items BREED1 through BREED5 are:

ELEMENT	BREED 1	BREED 2	BREED 3	BREED 4	BREED 5
BIRD	nesting	laying	hatching	fledging	
FISH	spawning	eggs	larvae	juveniles	adults
INVERT	spawning	eggs	larvae	juveniles	adults
M_MAMMAL	mating	calving	pupping	molting	
REPTILE	nesting	hatching	internesting	juveniles	adults

NOTE: There are no BREED variables for HABITAT and TERRESTRIAL MAMMALS.

The SOURCES data table contains metadata for each biological and human-use source listed in the ESI atlas. The items in SOURCES are: SOURCE_ID, ORIGINATOR (author), DATE_PUB (date of publication), TITLE (title of the data set), DATA_FORMAT (digital type, hardcopy maps, etc.), PUBLICATION (additional citation), SCALE (source scale denominator), and TIME_PERIOD (beginning and ending dates of original data collection). The SOURCES data table is linked to all biological and human-use data at the feature-level.

Due to the complexity of the relational database model, the biological data items are post processed into a flat file format. This file is entitled BIOFILE and it may be used in place of the relational files to ease simple data queries. The items in the flat file are ELEMENT, SUBELEMENT, NAME, GEN_SPEC,

S_F, T_E, NHP, DATE_PUB, CONC, JAN, FEB, MAR, APR, MAY, JUN, JUL, AUG, SEP, OCT, NOV, DEC, BREED1, BREED2, BREED3, BREED4, BREED5, RARNUM, G_SOURCE, S_SOURCE and BREED. All of these items are the same as their counterparts in the individual files described above, except the BREED1–BREED5 items. BREED is a newly generated variable used to link to the BREED_DT file, a modified, more compact version of the aforementioned BREED file. Breed1–Breed5 give a text summary of when each life stage occurs within that polygon. The life stages referred to are the same as those listed in the previous table. The link to the BIOFILE may be made through BIO_LUT using ID to link to RARNUM, or it may be linked directly to the RARNUM in each of the biology cover's attribute files. As mentioned, BREED_DT is an auxiliary support file to the flat file structure, which allows the user to do searches based on month for seasonal breeding activities. The link from the flat file to BREED_DT is the BREED item. A second supporting data file is SOURCE. This is the same as the source file described above and the link from the flat file is both G_SOURCE and S_SOURCE.

It should be noted that although the flat file eases data query, it is not a normalized database structure, and actual updates performed by the states and other responsible agencies should be done using the relational files.

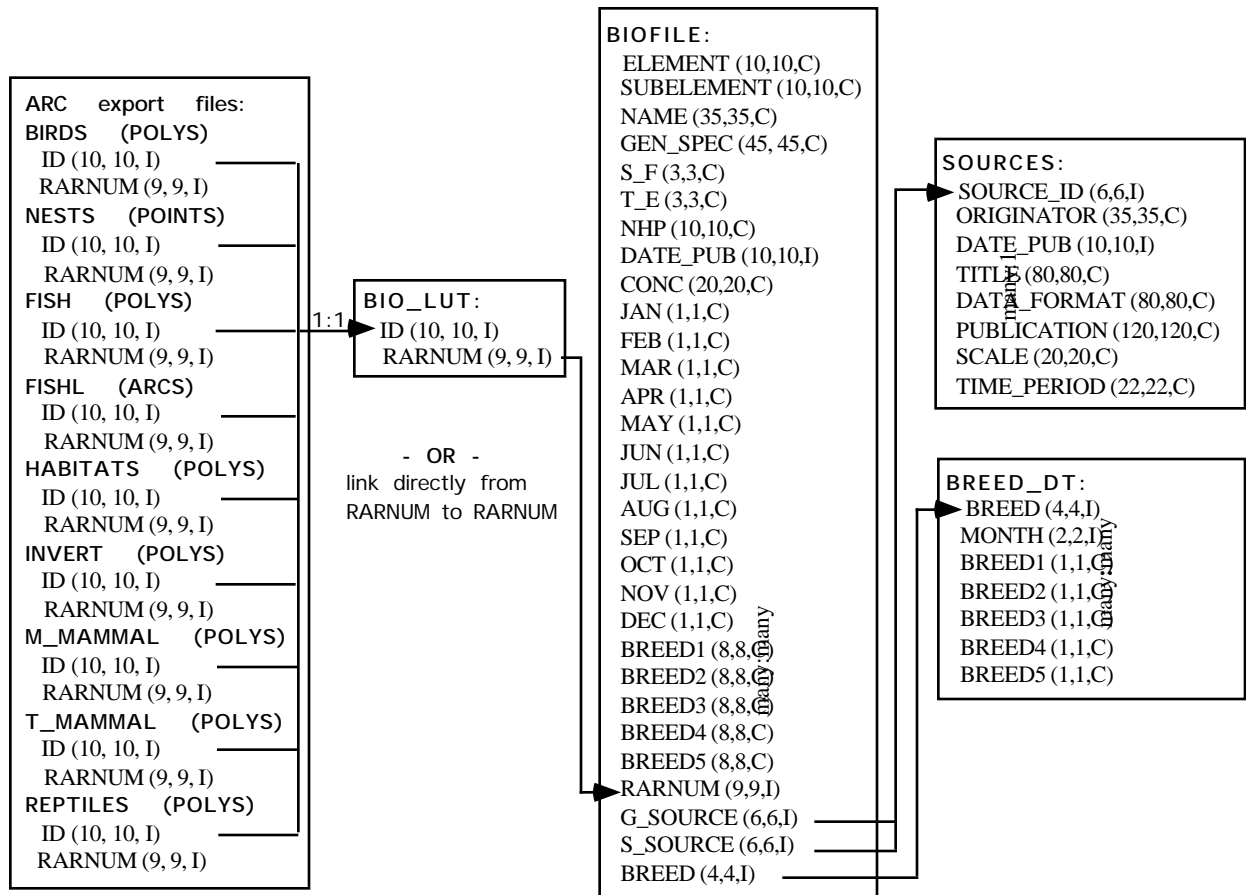

FIGURE 2. Relationship of the BIOFILE to the biological covers and the supplementary BREED_DT and SOURCES data tables.

Human-Use Resources:

Several human-use, or socio-economic, features are included in ESI atlases. Entity points and complete chains (arcs) are digitized into the data layer. SOCECON and managed area polygonal data are stored in the MGT data layer. Both data sets are linked to the data table SOC_DAT using the SOC_LUT lookup table and the items HUNUM and ID. ID is a concatenation of atlas number (30), element number (SOCECON = 10 and MGT = 11), and unique record number.

All features are attributed using the item SOCECON and identify the type of feature:

Entity Points		Polygons	
Feature	TYPE	Feature	TYPE
Access	A2	National Park	NP
Airport	A	State Park	P
Beach	B	Wildlife Refuge	WR
Boat Ramp	BR		
Coast Guard	CG		
Commercial Fishing	CF		
Ferry	F		
Historical Site	HS		
Hoist	H		
Lock and Dam	LD		
Marina	M		
Recreational Fishing	RF		
Water Intake	WI		
Complete Chains			
Feature	TYPE		
Bridge	R		

The table SOC_DAT contains the human-use number (HUNUM), feature type (TYPE), name of the facility (NAME), contact person (CONTACT), telephone number (PHONE), geographic source (G_SOURCE), and attribute source (A_SOURCE).

2.4. POSITIONAL ACCURACY

2.4.1. HORIZONTAL POSITIONAL ACCURACY

2.4.1.1. HORIZONTAL POSITIONAL ACCURACY REPORT:

The ESI data use USGS 1:24,000 topographic quadrangles as the base map. It is estimated that the ESI has a minimum mapping unit of 50 feet. The biological data sets are developed primarily using regional experts who estimate concentration areas. Unlike shorelines, which maintain relative spatial stability through time, the biological data by nature migrate across the landscape. Therefore, the 1:24,000 USGS quadrangles are used as a base map in gathering the data but the data have “fuzzy” boundaries, which must be understood when utilizing this information.

2.5. LINEAGE**2.5.1. SOURCE INFORMATION:**

Coverage or theme name: BIRDS

2.5.1.1. SOURCE CITATION

2.5.1.1.1 Originator	2.5.1.1.2 Publication Date	2.5.1.1.4 Title	2.5.1.1.6 Geospatial Data Presentation Form	2.5.1.1.8 Publication Information	2.5.1.2 Source Scale Denominator	2.5.1.4 Source Time Period
J. Tarpley, California Department of Fish and Game	1998	Various Human Use and Biology Features for San Francisco Bay	Expert knowledge	None	None	1998
D. Hatch, National Park Service	1998	Various Resources for Central San Francisco Bay	Expert knowledge	None	None	1998
F. Botti, California Department of Fish and Game	1998	Salt Marsh Harvest Mouse and Other Resources of Northern San Francisco Bay	Expert knowledge	None	None	1998
J. Albertson and J. Buffa, U.S. Fish and Wildlife Service	1998	Various Biological Resources for Southern San Francisco Bay	Expert knowledge	None	None	1998
J. Hanson and T. Ryan, San Francisco Bay Bird Observatory	1998	Shorebirds and Other Bird Concentration Sites for Southern San Francisco Bay	Expert knowledge	None	None	1998
R. Jurek, California Department of Fish and Game	1998	California Least Tern Nesting Colonies	Expert knowledge	None	None	1992-1998

SAN FRANCISCO BAY METADATA

2.5.1.1.1 Originator	2.5.1.1.2 Publication Date	2.5.1.1.4 Title	2.5.1.1.6 Geospatial Data Presentation Form	2.5.1.1.8 Publication Information	2.5.1.2 Source Scale Denominator	2.5.1.4 Source Time Period
M. Fry, University of California, Davis, Avian Biology Center	1998	Additional Seabird and Wading Bird Colony Information	Expert knowledge	None	None	1998
L. Vincencio, U.S. Fish and Wildlife Service, San Pablo Bay National Wildlife Refuge	1998	Waterfowl Concentration Areas and Other Wildlife Resources for San Francisco Bay	Expert knowledge	None	None	1998
J. Evens, Avocet Research Inc.	1998	Avian Resources Associated with Marsh Habitats of the San Francisco Bay Area	Expert knowledge	None	None	1998
D. Bell, California Academy of Science	1998	Peregrine Falcon Nesting and Seasonality Information	Expert knowledge	None	None	1998
Natural Heritage Division, California Department of Fish and Game	1998	Natural Diversity Database (NDDDB)	Digital points and polys	California Department of Fish and Game, Natural Heritage Division, Sacramento, CA	Unknown	1998
D. Becker, CA Department of Fish and Game, Grizzly Island Wildlife Area	1998	Various Resources for Suisun Marsh and Grizzly Island	Expert knowledge	None	None	1998

2.5.1.1.1 Originator	2.5.1.1.2 Publication Date	2.5.1.1.4 Title	2.5.1.1.6 Geospatial Data Presentation Form	2.5.1.1.8 Publication Information	2.5.1.2 Source Scale Denominator	2.5.1.4 Source Time Period
D. Feliz, California Department of Fish and Game, Grizzly Island Wildlife Area	1998	Various Resources for Suisun Marsh and Grizzly Island	Expert knowledge	None	None	1998
M. Josselyn, Wetlands Research Association	1998	Various Wetland and Wildlife Resources for San Francisco Bay	Expert knowledge	None	None	1998
J.T. Hanson, San Francisco Bay Bird Observatory	1998	Various Avian Resource Information for South San Francisco Bay	Expert knowledge	None	None	1998
University of California, Davis, Center for Avian Biology	1997	California Seabird Research Coordination Workshop (minutes)	Hardcopy text	None	None	1997
H.R. Carter, G.J. McChesney, J.E. Takekawa, L.K. Ochikubo, D.L. Whitworth, T.W. Keeney, W.R. McIver, and C.S. Strong	1996	Population Monitoring of Seabirds in California: 1993-1995 Aerial Photo- graphic Surveys of Breeding Colonies of Common Murre's, Brant's Cormorant, and Double- Crested Cormorant	Hardcopy text	U.S. Geological Survey, Biological Resources Division, California Science Center, Dixon, CA, 213 pp.	24000	1993-1996

SAN FRANCISCO BAY METADATA

2.5.1.1.1 Originator	2.5.1.1.2 Publication Date	2.5.1.1.4 Title	2.5.1.1.6 Geospatial Data Presentation Form	2.5.1.1.8 Publication Information	2.5.1.2 Source Scale Denominator	2.5.1.4 Source Time Period
B. Grewell, California Department of Water Resources	1994	Summary of Sensitive Plants and Wildlife Resources in Suisun Marsh During Water Years 1984-1994	Hardcopy text and maps	California Department of Water Resources, Environmental Services Office, 107 pp.	Unknown	1984-1994
Research Planning, Inc. (RPI)	1994	Sensitivity of Coastal Environments and Wildlife to Spilled Oil; Central California	Hardcopy maps and tables	California Department of Fish and Game, Office of Spill Prevention and Response, Sacramento CA and NOAA HMRAD, Seattle, WA	24000	1994
J. Tashjian (Hanson) and A.D. Kopec, San Francisco Bay Bird Observatory	1994	Habitat Sites of Wintering and Migrating Shorebirds in South San Francisco Bay	Hardcopy text and maps	San Francisco Bay Bird Observatory, Draft report for the San Francisco Estuary Project	Unknown	1992-1993
H.R. Carter, G.J. McChesney, D.L. Jaques, C.S. Strong, M.W. Parker, J.E. Takekawa, D.L. Jory, and D.L. Whitworth	1992	Breeding Populations of Seabirds in California, Volumes I and II (Draft Report)	Hardcopy text and maps	USGS, Biological Resources Division, California Science Center, Dixon, CA, 491 pp., 327 pp.	24000 80000	1989-1991
T.E. Harvey, K.J. Miller, R.L. Hothem, M.J. Rauzon, G.W. Page, and R.A. Keck	1992	Status and Trends Report on Wildlife of the San Francisco Estuary	Hardcopy text	U.S. DOI, U.S. Fish and Wildlife Service, Sacramento Enhancement Field Office, Sacramento, CA, 283 pp.	None	1992

2.5.1.1.1 Originator	2.5.1.1.2 Publication Date	2.5.1.1.4 Title	2.5.1.1.6 Geospatial Data Presentation Form	2.5.1.1.8 Publication Information	2.5.1.2 Source Scale Denominator	2.5.1.4 Source Time Period
Lewis Environmental Services, Inc. and Wetland Research Associates, Inc.	1992	Napa Salt Ponds Biological Resources	Hardcopy text and maps	Cargill Salt, Newark, CA, 59 pp.	Unknown	1992
L.M. Accurso (Vincencio)	1992	Distribution and Abundance of Wintering Waterfowl on San Francisco Bay	Hardcopy text	Master's Thesis, Humboldt State University, 252 pp.	None	1988-1990
Point Reyes Bird Observatory (PRBO)	1992	Shorebird Concentrations for the San Francisco Area	Hardcopy text and tables	Unknown	None	1988-1989
Botanical Research Group	1992	Atlas of Tidal and Formerly Tidal Wetlands in Contra Costa County, California	Hardcopy maps and tables	Botanical Research Group, Berkeley, CA, 79 pp.	12000	1989-1992
D.C. Zeiner, K.E. Mayer, et. al.	1990	California's Wildlife, Volume II: BIRDS	Hardcopy text and maps	California Department of Fish and Game, California Statewide Wildlife Habitat Relationships System, Sacramento, CA, 731 pp.	Unknown	1990

2.5.1.1.1 Originator	2.5.1.1.2 Publication Date	2.5.1.1.4 Title	2.5.1.1.6 Geospatial Data Presentation Form	2.5.1.1.8 Publication Information	2.5.1.2 Source Scale Denominator	2.5.1.4 Source Time Period
A.L. Sowls, A.R. DeGange, J.W. Nelson, and G.S. Lester	1980	Catalog of California Seabird Colonies	Hardcopy text and map	Coastal Ecosystems Project, Office of Biological Services, U.S. F&W, U.S. DOI, 371 pp.	24000	1979-1980
F.C. Bellrose	1976	Ducks, Geese, and Swans of North America	Hardcopy text	Stackpole Books, Harrisburg, PA, 540 pp.	None	1976

2.5.1. SOURCE INFORMATION:

Coverage or theme name: ESI

2.5.1.1. SOURCE CITATION

2.5.1.1.1 Originator	2.5.1.1.2 Publication Date	2.5.1.1.4 Title	2.5.1.1.6 Geospatial Data Presentation Form	2.5.1.1.8 Publication Information	2.5.1.2 Source Scale Denominator	2.5.1.4 Source Time Period
San Francisco Estuary Institute	1997	Bayland Habitats	Digital polygons	San Francisco Estuary Institute, Richmond, CA	Unknown	1985-1996
Research Planning, Inc.	N/A	Overflight/ Photointerpreted maps	Hardcopy maps	N/A	24000	1997
Research Planning, Inc.	1994	Sensitivity of Coastal Environments and Wildlife to Spilled Oil: Central California	Hardcopy maps and tables	California Department of Fish and Game, Office of Spill Prevention and Response, Sacramento CA and NOAA HMRAD, Seattle, WA	24000	1994
United States Geological Survey (USGS)	(Various)	7.5 Minute Topographic Quadrangle Maps	Hardcopy maps	United States Geological Survey, Reston, VA	24000	(Various)

2.5.1. SOURCE INFORMATION:

Coverage or theme name: FISH and FISHL

2.5.1.1. SOURCE CITATION

2.5.1.1.1 Originator	2.5.1.1.2 Publication Date	2.5.1.1.4 Title	2.5.1.1.6 Geospatial Data Presentation Form	2.5.1.1.8 Publication Information	2.5.1.2 Source Scale Denominator	2.5.1.4 Source Time Period
J. Albertson and J. Buffa, U.S. Fish and Wildlife Service	1998	Various Biological Resources for Southern San Francisco Bay	Expert knowledge	None	None	1998
California Department of Fish and Game, Bay-Delta Division	1998	Distribution and Concentration Areas for Various Fish and Invertebrates of San Francisco Bay	Expert knowledge	None	None	1998
D. Waters, California Department of Fish and Game, Marine Resources Division	1998	Pacific Herring Spawning Concentration and Related Resources	Expert knowledge	None	None	1998
M. Pierce and J. McLain, U.S. Fish and Wildlife Service	1998	Chinook Salmon Distribution for San Francisco Bay	Expert knowledge	None	None	1998
R. Leidy, Environmental Protection Agency	1997	Distribution of Native Fish in Bay Creeks	Hardcopy map	Pg. 19 In: State of the Estuary 1992-1997 Report, San Francisco Estuary Project, Oakland, CA, 64 pp.	Unknown	1994-1997

SAN FRANCISCO BAY METADATA

2.5.1.1.1	2.5.1.1.2	2.5.1.1.4	2.5.1.1.6	2.5.1.1.8	2.5.1.2	2.5.1.4
Originator	Publication Date	Title	Geospatial Data Presentation Form	Publication Information	Source Scale Denominator	Source Time Period
California State Lands Commission, Environmental Planning Division	1992	Various Fishing Areas and Brown Rockfish Distribution for San Francisco Bay	Digital arcs	California State Lands Commission, Environmental Planning Div., Sacramento, CA	24000-80000	Varies
M. Monaco, D. Nelson, R. Emmet, and S. Hinton	1990	Distribution and Abundance of Fishes and Invertebrates in West Coast Estuaries: Volume I	Hardcopy tables	ELMR Report No. 4, Strategic Assessment Branch, NOS/NOAA, Rockville, MD, 240 pp.	None	1990

2.5.1. SOURCE INFORMATION:

Coverage or theme name: HABITATS

2.5.1.1. SOURCE CITATION

2.5.1.1.1	2.5.1.1.2	2.5.1.1.4	2.5.1.1.6	2.5.1.1.8	2.5.1.2	2.5.1.4
Originator	Publication Date	Title	Geospatial Data Presentation Form	Publication Information	Source Scale Denominator	Source Time Period
F. Botti, California Department of Fish and Game	1998	Saltmarsh Harvest Mouse and Other Resources of Northern San Francisco Bay	Expert knowledge	None	None	1998
J. Albertson and J. Buffa, U.S. Fish and Wildlife Service	1998	Various Biological Resources for Southern San Francisco Bay	Expert knowledge	None	None	1998

2.5.1.1.1 Originator	2.5.1.1.2 Publication Date	2.5.1.1.4 Title	2.5.1.1.6 Geospatial Data Presentation Form	2.5.1.1.8 Publication Information	2.5.1.2 Source Scale Denominator	2.5.1.4 Source Time Period
R. Langis, CH2M Hill	1998	Richmond-San Rafael Bridge Seismic Retrofit Project, Eelgrass Mitigation Plan	Hardcopy maps	CH2M Hill, Oakland, CA, 8 pp. + Appendix	1200	1996-1998
D. Waters, California Department of Fish and Game, Marine Resources Division	1998	Pacific Herring Spawning Concentration and Related Resources	Expert knowledge	None	None	1998
P. Baye, U.S. Fish and Wildlife Service	1998	Rare and Endangered Plant Locations for San Francisco Bay	Expert knowledge	None	None	1998
M. Josselyn, Wetlands Research Association	1998	Various Wetland and Wildlife Resources for San Francisco Bay	Expert knowledge	None	None	1998
D. Hatch, National Park Service	1998	Various Resources for Central San Francisco Bay	Expert knowledge	None	None	1998
San Francisco Estuary Institute	1997	Known Locations of Mason's Lilaeopsis in the San Francisco Estuary	Digital point	San Francisco Estuary Institute, Richmond, CA	Unknown	1993

SAN FRANCISCO BAY METADATA

2.5.1.1.1 Originator	2.5.1.1.2 Publication Date	2.5.1.1.4 Title	2.5.1.1.6 Geospatial Data Presentation Form	2.5.1.1.8 Publication Information	2.5.1.2 Source Scale Denominator	2.5.1.4 Source Time Period
Science Applications International Corporation and Merkel and Associates	1997	Port of Richmond Eelgrass Surveys	Hardcopy maps	SAIC, Bothell, WA and Merkell and Assoc., San Diego, CA, 27 pp.	Unknown	1997
B. Grewell, California Department of Water Resources	1994	Summary of Sensitive Plants and Wildlife Resources in Suisun Marsh, During Water Years 1984-94	Hardcopy text and maps	California Department of Water Resources, Environmental Services Office, 107 pp.	Unknown	1984-1994
California State Lands Commission, Environmental Planning Division	1992	Eelgrass Beds for San Francisco and San Pablo Bays	Digital polys	California State Lands Commission, Environmental Planning Div., Sacramento, CA	24000	1987
Botanical Research Group	1992	Atlas of Tidal and Formerly Tidal Wetlands in Contra Costa County, Calif.	Hardcopy maps and tables	Botanical Research Group, Berkeley, CA, 79 pp.	12000	1989-1992
S.W. Echeverria and P.J. Rutten	1989	Inventory of Eelgrass (<i>Zostera marina</i> L.) in San Francisco/San Pablo Bays	Hardcopy maps	NMFS, Southwest Region, Administrative Report SWR-89-05, 18 pp.	Unknown	1987

2.5.1.1.1 Originator	2.5.1.1.2 Publication Date	2.5.1.1.4 Title	2.5.1.1.6 Geospatial Data Presentation Form	2.5.1.1.8 Publication Information	2.5.1.2 Source Scale Denomi- nator	2.5.1.4 Source Time Period
M. Emmett	(Unknown)	Eelgrass (<i>Zostera marina</i> L.) Distribution Adjacent to the Eastshore State Park	Hardcopy maps	Senior Thesis, University of California, Berkeley, 48 pp.	Approx. 1"=4/5 Nautical Miles	1995-1996

2.5.1. SOURCE INFORMATION:

Coverage or theme name: HYDRO

2.5.1.1. SOURCE CITATION

2.5.1.1.1 Originator	2.5.1.1.2 Publication Date	2.5.1.1.4 Title	2.5.1.1.6 Geospatial Data Presentation Form	2.5.1.1.8 Publication Information	2.5.1.2 Source Scale Denomi- nator	2.5.1.4 Source Time Period
San Francisco Estuary Institute	1997	Bayland Habitats	Baylands coverage	San Francisco Estuary Institute, Richmond, CA	Unknown	1985-1996
Research Planning, Inc.	N/A	Overflight/ Photointer- preted maps	Hardcopy maps	N/A	24000	1997
Research Planning, Inc.	1994-1995	Sensitivity of Coastal Environments and Wildlife to Spilled Oil: Central California	Hardcopy maps and tables	California Department of Fish and Game, Office of Spill Prevention and Response, Sacramento CA and NOAA HMRAD, Seattle, WA	24000	1994
United States Geological Survey (USGS)	(Various)	7.5 Minute Topographic Quadrangle Maps	Hardcopy maps	United States Geological Survey, Reston, VA	24000	(Various)

2.5.1. SOURCE INFORMATION:

Coverage or theme name: INDEX

2.5.1.1. SOURCE CITATION

2.5.1.1.1	2.5.1.1.2	2.5.1.1.4	2.5.1.1.6	2.5.1.1.8	2.5.1.2	2.5.1.4
Originator	Publication Date	Title	Geospatial Data Presentation Form	Publication Information	Source Scale Denominator	Source Time Period
Research Planning, Inc.	1998	Map Index	Complex polygons	NOAA	24000	1998

2.5.1. SOURCE INFORMATION:

Coverage or theme name: INVERT

2.5.1.1. SOURCE CITATION

2.5.1.1.1	2.5.1.1.2	2.5.1.1.4	2.5.1.1.6	2.5.1.1.8	2.5.1.2	2.5.1.4
Originator	Publication Date	Title	Geospatial Data Presentation Form	Publication Information	Source Scale Denominator	Source Time Period
California Department of Fish and Game, Bay-Delta Division	1998	Distribution and Concentration Areas for Various Fish and Invertebrates of San Francisco Bay	Expert knowledge	None	None	1998
D. Hatch, National Park Service	1998	Various Resources for Central San Francisco Bay	Expert knowledge	None	None	1998
J. Tarpley, California Department of Fish and Game	1998	Various Human Use and Biology Features for San Francisco Bay	Expert knowledge	None	None	1998
J. Albertson and J. Buffa, U.S. Fish and Wildlife Service	1998	Various Biological Resources for Southern San Francisco Bay	Expert knowledge	None	None	1998

2.5.1.1.1 Originator	2.5.1.1.2 Publication Date	2.5.1.1.4 Title	2.5.1.1.6 Geospatial Data Presentation Form	2.5.1.1.8 Publication Information	2.5.1.2 Source Scale Denominator	2.5.1.4 Source Time Period
J. Hanson and T. Ryan, San Francisco Bay Bird Observatory	1998	Shorebirds and Other Bird Concentration Sites for Southern San Francisco Bay	Expert knowledge	None	None	1998
M. Monaco, D. Nelson, R. Emmet, and S. Hinton	1990	Distribution and Abundance of Fishes and Invertebrates in West Coast Estuaries, Volume I	Hardcopy tables	ELMR Report No. 4, Strategic Assessment Branch, NOS/NOAA, Rockville, MD, 240 pp.	None	1990

2.5.1. SOURCE INFORMATION:

Coverage or theme name: MGT

2.5.1.1. SOURCE CITATION

2.5.1.1.1 Originator	2.5.1.1.2 Publication Date	2.5.1.1.4 Title	2.5.1.1.6 Geospatial Data Presentation Form	2.5.1.1.8 Publication Information	2.5.1.2 Source Scale Denominator	2.5.1.4 Source Time Period
East Bay Regional Parks	1998	East Bay Regional Parklands	Digital polys	East Bay Regional Parks GIS	Unknown	Unknown
California Department of Fish and Game, Natural Heritage Division, Lands and Natural Areas Program	1996	California Department of Fish and Game Lands	Digital polys	California Department of Fish and Game, Natural Heritage Division, Lands and Natural Areas Program, Sacramento, CA	Various	Various

2.5.1.1.1 Originator	2.5.1.1.2 Publication Date	2.5.1.1.4 Title	2.5.1.1.6 Geospatial Data Presentation Form	2.5.1.1.8 Publication Information	2.5.1.2 Source Scale Denominator	2.5.1.4 Source Time Period
Stephen P. Teale Data Center	1995	Government Ownership Datalayer	Digital polys	Teale Data Center, GIS Solutions Group, Sacramento, CA	100000	1995
U.S. Fish and Wildlife Service, Realty Division	1992	Antioch Dunes, San Pablo Bay, and Marin Islands National Wildlife Refuge Real Estate Maps	Hardcopy maps	U.S. Fish and Wildlife Service, Realty Division, Portland, OR	Various	Various
U.S. Fish and Wildlife Service, Realty Division	1990	San Francisco Bay National Wildlife Refuge Potential Additions, Appendix D	Hardcopy maps	U.S. Fish and Wildlife Service, Realty Division, Portland, OR	Approx. 1"=2/3 MI	1990
United States Geological Survey (USGS)	(Various)	7.5 Minute Topographic Quadrangle Maps	Hardcopy maps	United States Geological Survey, Reston, VA	24000	(Various)

2.5.1. SOURCE INFORMATION:

Coverage or theme name: M_MAMMAL

2.5.1.1. SOURCE CITATION

2.5.1.1.1 Originator	2.5.1.1.2 Publication Date	2.5.1.1.4 Title	2.5.1.1.6 Geospatial Data Presentation Form	2.5.1.1.8 Publication Information	2.5.1.2 Source Scale Denominator	2.5.1.4 Source Time Period
D.A. Kopec, Earth Island Institute	1998	Additional Harbor Seal Information	Expert knowledge	None	None	1998

2.5.1.1.1 Originator	2.5.1.1.2 Publication Date	2.5.1.1.4 Title	2.5.1.1.6 Geospatial Data Presentation Form	2.5.1.1.8 Publication Information	2.5.1.2 Source Scale Denominator	2.5.1.4 Source Time Period
D.A. Kopec and J.T. Harvey	1995	Toxic Pollutants, Health Indices, and Population Dynamics of Harbor Seals in San Francisco Bay	Hardcopy text	Moss Landing Marine Laboratories, Technical Publication 96-4, Moss Landing, CA, 138 pp.	None	1989-1992
J.T. Harvey and M.L. Torok	1994	Movements, Dive Behaviors, and Food Habits of Harbor Seals in San Francisco Bay, California	Hardcopy maps	Moss Landing Marine Laboratories, Moss Landing, CA, 90 pp.	Unknown	1990-1994
D.C. Zeiner, K.E. Mayer, et. al	1990	California's Wildlife, Volume III: Mammals	Hardcopy text and maps	California Department of Fish and Game, California Statewide Wildlife Habitat Relationships System, Sacramento, CA. 407 pp.	Unknown	1990

2.5.1. SOURCE INFORMATION:

Coverage or theme name: NESTS

2.5.1.1. SOURCE CITATION

2.5.1.1.1 Originator	2.5.1.1.2 Publication Date	2.5.1.1.4 Title	2.5.1.1.6 Geospatial Data Presentation Form	2.5.1.1.8 Publication Information	2.5.1.2 Source Scale Denominator	2.5.1.4 Source Time Period
J. Kelly, Audobon Canyon Ranch	1998	Heron and Egret Nesting Colonies North of Yerba Buena Island	Hardcopy text	Unknown	None	1998
D.C. Zeiner, K.E. Mayer, et. al	1990	California's Wildlife, Volume II: BIRDS	Hardcopy text and maps	California Department of Fish and Game, California Statewide Wildlife Habitat Relationships System, Sacramento, CA, 731 pp.	N/A	1990

2.5.1. SOURCE INFORMATION:

Coverage or theme name: REPTILES

2.5.1.1. SOURCE CITATION

2.5.1.1.1 Originator	2.5.1.1.2 Publication Date	2.5.1.1.4 Title	2.5.1.1.6 Geospatial Data Presentation Form	2.5.1.1.8 Publication Information	2.5.1.2 Source Scale Denominator	2.5.1.4 Source Time Period
J. Albertson and J. Buffa, U.S. Fish and Wildlife Service	1998	Various Biological Resources for Southern San Francisco Bay	Expert knowledge	None	None	1998
B. Grewell, California Department of Water Resources	1994	Summary of Sensitive Plants and Wildlife Resources in Suisun Marsh, During Water Years 1984-94	Hardcopy text and maps	California Department of Water Resources, Environmental Services Office, 107 pp.	Unknown	1984-1994

2.5.1.1.1 Originator	2.5.1.1.2 Publication Date	2.5.1.1.4 Title	2.5.1.1.6 Geospatial Data Presentation Form	2.5.1.1.8 Publication Information	2.5.1.2 Source Scale Denominator	2.5.1.4 Source Time Period
Wetlands Ecosystem Goals Project	1997	San Francisco Bay Area Wetlands Ecosystem Goals Project: Draft Species Narratives for Mammals, Amphibians, and Reptiles	Hardcopy text	(Unpublished)	None	1997

2.5.1. SOURCE INFORMATION:

Coverage or theme name: SOCECON

2.5.1.1. SOURCE CITATION

2.5.1.1.1 Originator	2.5.1.1.2 Publication Date	2.5.1.1.4 Title	2.5.1.1.6 Geospatial Data Presentation Form	2.5.1.1.8 Publication Information	2.5.1.2 Source Scale Denominator	2.5.1.4 Source Time Period
J. Tarpley, California Department of Fish and Game	1998	Various Human Use and Biology Features for San Francisco Bay	Expert knowledge	None	None	1998
East Bay Regional Parks	1998	East Bay Regional Parklands	Digital polys	East Bay Regional Parks GIS	Unknown	Unknown
Research Planning, Inc. (RPI)	1998	Boat Ramps and Marinas as Seen from Aerial Photographs	Hardcopy maps	None	24000	1998
United States Coast Guard (USCG)	1997	Area Contingency Plan for CA North and Central Coasts, and San Francisco Bay and Delta	Hardcopy tables	USCG, Marine Safety Office, San Francisco Bay, Alameda, CA	None	1997

SAN FRANCISCO BAY METADATA

2.5.1.1.1 Originator	2.5.1.1.2 Publication Date	2.5.1.1.4 Title	2.5.1.1.6 Geospatial Data Presentation Form	2.5.1.1.8 Publication Information	2.5.1.2 Source Scale Denominator	2.5.1.4 Source Time Period
California State AAA Automobile Association	1996	California State AAA City and County Maps for the San Francisco Bay Area	Hardcopy maps	California State AAA Automobile Association, San Francisco, CA	2640	1996
California Department of Fish and Game, Natural Heritage Division, Lands and Natural Areas Program	1996	California Department of Fish and Game Lands	Digital polys	California Department of Fish and Game, Natural Heritage Division, Lands and Natural Areas Program, Sacramento, CA	Various	Various
Stephen P. Teale Data Center	1995	Government Ownership Datalayer	Digital polys	Teale Data Center, GIS Solutions Group, Sacramento, CA	100000	1995
California State Lands Commission, Environmental Planning Division	1994	San Francisco Bay Area Recreational Pier and Marina Locations	Digital point	California State Lands Commission, Environmental Planning Division, Sacramento, CA	24000	1976-1992
California State Lands Commission, Environmental Planning Division	1992	Various Fishing Areas and Brown Rockfish Distribution for San Francisco Bay	Digital polys and arcs	California State Lands Commission, Environmental Planning Division, Sacramento, CA	24000-80000	Various

2.5.1.1.1 Originator	2.5.1.1.2 Publication Date	2.5.1.1.4 Title	2.5.1.1.6 Geospatial Data Presentation Form	2.5.1.1.8 Publication Information	2.5.1.2 Source Scale Denominator	2.5.1.4 Source Time Period
U.S. Fish and Wildlife Service, Realty Division	1992	Antioch Dunes, San Pablo Bay, and Marin Islands National Wildlife Refuge Real Estate Maps	Hardcopy maps	U.S. Fish and Wildlife Service, Realty Division, Portland, OR	Various	Various
U.S. Fish and Wildlife Service, Realty Division	1990	San Francisco Bay National Wildlife Refuge Potential Additions, Appendix D	Hardcopy maps	U.S. Fish and Wildlife Service, Realty Division, Portland, OR	Approx. 1"=2/3 MI	1990
DeLorme Mapping Company	1988	Northern California Atlas and Gazetteer, 2nd Edition	Hardcopy maps	DeLorme Mapping, Freeport, ME, 127 pp.	150000	1988
United States Geological Survey (USGS)	(Various)	7.5 Minute Topographic Quadrangle Maps	Hardcopy maps	United States Geological Survey, Reston, VA	24000	(Various)

2.5.1. SOURCE INFORMATION:

Coverage or theme name: T_MAMMAL

2.5.1.1. SOURCE CITATION

2.5.1.1.1 Originator	2.5.1.1.2 Publication Date	2.5.1.1.4 Title	2.5.1.1.6 Geospatial Data Presentation Form	2.5.1.1.8 Publication Information	2.5.1.2 Source Scale Denominator	2.5.1.4 Source Time Period
F. Botti, California Department of Fish and Game	1998	Saltmarsh Harvest Mouse and Other Resources of Northern San Francisco Bay	Expert knowledge	None	None	1998

SAN FRANCISCO BAY METADATA

2.5.1.1.1 Originator	2.5.1.1.2 Publication Date	2.5.1.1.4 Title	2.5.1.1.6 Geospatial Data Presentation Form	2.5.1.1.8 Publication Information	2.5.1.2 Source Scale Denominator	2.5.1.4 Source Time Period
J. Albertson and J. Buffa, U.S. Fish and Wildlife Service	1998	Various Biological Resources for Southern San Francisco Bay	Expert knowledge	None	None	1998
D. Becker, CA Department of Fish and Game, Grizzly Island Wildlife Area	1998	Various Resources for Suisun Marsh and Grizzly Island	Expert knowledge	None	None	1998
D. Feliz, California Department of Fish and Game, Grizzly Island Wildlife Area	1998	Various Resources for Suisun Marsh and Grizzly Island	Expert knowledge	None	None	1998
M. Josselyn, Wetlands Research Association	1998	Various Wetland and Wildlife Resources for San Francisco Bay	Expert knowledge	None	None	1998
Wetlands Ecosystem Goals Project	1997	San Francisco Bay Area Wetlands Ecosystem Goals Project: Draft Species Narratives for Mammals, Amphibians, and Reptiles	Hardcopy text	(Unpublished)	None	1997
B. Grewell, California Department of Water Resources	1994	Summary of Sensitive Plants and Wildlife Resources in Suisun Marsh, During Water Years 1984-1994	Hardcopy text and maps	California Department of Water Resources, Environmental Services Office, 107 pp.	Unknown	1984-1994

2.5.1.1.1 Originator	2.5.1.1.2 Publication Date	2.5.1.1.4 Title	2.5.1.1.6 Geospatial Data Presentation Form	2.5.1.1.8 Publication Information	2.5.1.2 Source Scale Denominator	2.5.1.4 Source Time Period
Botanical Research Group	1992	Atlas of Tidal and Formerly Tidal Wetlands in Contra Costa County, California	Hardcopy maps and tables	Botanical Research Group, Berkeley, CA, 79 pp.	12000	1989-1992
D.C. Zeiner, K.E. Mayer, et. al.	1990	California's Wildlife, Volume III: Mammals	Hardcopy text and maps	California Department of Fish and Game, California Statewide Wildlife Habitat Relationships System, Sacramento, CA, 407 pp.	Unknown	1990

2.5.2. PROCESS STEP

2.5.2.1. PROCESS DESCRIPTION:

The digitization of ESI, biological resources, and human-use resources is a complex and highly quality controlled process. In order to facilitate digitizing, the entire study area was split into individual quadrangles using the map index data layer. The first layer of information digitized was the shoreline with ESI classification. The digital shoreline was attributed with the ESI classification during fieldwork, checked for completeness, topological and logical consistency, and edited for any errors using the original overflight maps. Any errors in the shoreline classification were updated prior to digitization of the biological and human-use layers. All data use the shoreline as the geographic reference so that there are no slivers in the geographic layers. The biological information was compiled onto 1:24,000 USGS topographic quadrangles using the data from regional specialists in the form of verbal discussions, maps, tables, charts, and written

descriptions of wildlife distributions. Concurrently, all digital data were imported, merged into the spatial data structure, and checked for completeness. The hardcopy data were digitized, merged with existing digital data, checked using both digital and on-screen procedures, plotted, checked by the biological expert, edited to remove any errors, and plotted for review by the regional specialists. The reviewed maps were updated on the computer, checked once again, and plotted at final map scale. A team of specialists reviewed the entire series of maps, checked all data, and made final edits. The data were merged to form the study-wide layers that are described in this document. The data merging included a final quality control check where topological consistency, rules for geography, and database to geography were checked and validated for all relationships.

2.5.2.3. PROCESS DATE:

199702-199811

2.5.2.6. PROCESS CONTACT

2.5.2.6.1. CONTACT PERSON PRIMARY

2.5.2.6.1.1. CONTACT PERSON:

Jill Petersen

2.5.2.6.1.2. CONTACT ORGANIZATION:

NOAA, Office of Response and
Restoration

2.5.2.6.3. CONTACT POSITION:

GIS Manager

2.5.2.6.4. CONTACT ADDRESS

2.5.2.6.4.1. ADDRESS TYPE:

Physical Address

2.5.2.6.4.2. ADDRESS:

7600 Sand Point Way N.E.

2.5.2.6.4.3. CITY:

Seattle

2.5.2.6.4.4. STATE OR PROVINCE:

WA

2.5.2.6.4.5. POSTAL CODE:

98115-6349

2.5.2.6.5. CONTACT VOICE TELEPHONE:

(206) 526-6944

2.5.2.6.7. CONTACT FACSIMILE TELEPHONE:

(206) 526-6329

2.5.2.6.8. CONTACT ELECTRONIC MAIL ADDRESS:

jill_petersen@hazmat.noaa.gov.us

This page intentionally left blank

3.0. SPATIAL DATA ORGANIZATION INFORMATION

3.2. DIRECT SPATIAL REFERENCE METHOD:

Vector

3.3. POINT AND VECTOR OBJECT INFORMATION

3.3.1. SDTS TERMS DESCRIPTION:

3.3.1.1. SDTS POINT AND VECTOR OBJECT TYPE, and

3.3.1.2. POINT AND VECTOR OBJECT COUNT:

Theme	Universe Polygon	GT-Polygons	Area Points	Complete Chains	Line Segments	Label Points	Entity Points	Nodes
BIRDS	1	1,216	1,216	2,834	221,823			2,005
ESI	1	1,270	1,270	5,247	199,876			4,408
FISH	1	595	595	1,386	204,311			1,109
FISHL				20	5,440			1,008
HABITATS	1	230	230	352	57,834			295
HYDRO	1	524	524	3,211	177,536	191		3,227
INDEX	1	27	27	72	72			46
INVERT	1	605	605	1,433	174,679			1,130
MGT	1	200	200	281	17,556			217
M_MAMMAL	1	22	22	24	4,513			24
NESTS							21	
REPTILES	1	11	11	16	4,611			16
SOCECON				17	53		322	117
T_MAMMAL	1	326	326	611	111,136			554

This page intentionally left blank

4.0. SPATIAL REFERENCE INFORMATION

4.1. HORIZONTAL COORDINATE SYSTEM DEFINITION

4.1.1. GEOGRAPHIC

4.1.1.1. LATITUDE RESOLUTION:

0.00005

4.1.1.2. LONGITUDE RESOLUTION:

0.00005

4.1.1.3. GEOGRAPHIC COORDINATE UNITS:

Decimal Degrees

4.1.4. GEODETIC MODEL

4.1.4.1. HORIZONTAL DATUM NAME:

North American Datum of 1927

4.1.4.2. ELLIPSOID NAME:

Clarke, 1866

This page intentionally left blank

5.0. ENTITY AND ATTRIBUTE INFORMATION

5.1. DETAILED DESCRIPTION: BIO_LUT

Lookup table to link biology coverages to the BIORES data table.

5.1.1. ENTITY TYPES:

5.1.1.1. ENTITY TYPE LABEL:	5.1.1.2. ENTITY TYPE DEFINITION:
<u>Attributes</u>	integer RARNUM
	integer ID

5.1.2. ATTRIBUTES:

5.1.2.1. ATTRIBUTE LABEL:

RARNUM

5.1.2.2. ATTRIBUTE DEFINITION:

An identifier that links the BIO_LUT table to the BIORES table

5.1.2.3. ATTRIBUTE DEFINITION SOURCE:

NOAA

5.1.2.5. ATTRIBUTE UNITS OF MEASUREMENT:

nominal

5.1.2.1. ATTRIBUTE LABEL:

ID

5.1.2.2. ATTRIBUTE DEFINITION:

An identifier that links the biology coverages to the BIO_LUT table

5.1.2.3. ATTRIBUTE DEFINITION SOURCE:

NOAA

5.1.2.5. ATTRIBUTE UNITS OF MEASUREMENT:

nominal

This page intentionally left blank

5.1. DETAILED DESCRIPTION: BIOFILE

The data table BIOFILE is a flat file format that provides all of the biology attributes contained in the relational data tables when used in conjunction with the supplementary tables BREED_DT and SOURCES.

5.1.1. ENTITY TYPES:**5.1.1.1. ENTITY TYPE
LABEL:****5.1.1.2. ENTITY TYPE
DEFINITION:**

<u>Attributes</u>		
	ELEMENT	character
	SUBELEMENT	character
	NAME	character
	GEN_SPEC	character
	S_F	character
	T_E	character
	NHP	character
	DATE_PUB	integer
	CONC	character
	JAN	character
	FEB	character
	MAR	character
	APR	character
	MAY	character
	JUN	character
	JUL	character
	AUG	character
	SEP	character
	OCT	character
	NOV	character
	DEC	character
	BREED1	character
	BREED2	character
	BREED3	character
	BREED4	character
	BREED5	character
	RARNUM	integer
	G_SOURCE	integer
	S_SOURCE	integer
	BREED	integer

5.1.2. ATTRIBUTES:

5.1.2.1. ATTRIBUTE LABEL:

ELEMENT

5.1.2.2. ATTRIBUTE DEFINITION:

Major categories of biological data

5.1.2.3. ATTRIBUTE DEFINITION SOURCE:

Research Planning, Inc.

**5.1.2.4.1.1. ENUMERATED
DOMAIN VALUE:**

**5.1.2.4.1.2. ENUMERATED DOMAIN
VALUE DEFINITION:**

BIRD	Birds
FISH	Fish
HABITAT	Habitats and Rare Plants
INVERT	Invertebrates
M_MAMMAL	Marine Mammals
REPTILE	Reptiles and Amphibians
T_MAMMAL	Terrestrial Mammals

**5.1.2.4.1.3. ENUMERATED DOMAIN VALUE
DEFINITION SOURCE:**

Research Planning, Inc.

5.1.2.5. ATTRIBUTE UNITS OF MEASUREMENT:

nominal

5.1.2.1. ATTRIBUTE LABEL:

SUBELEMENT

5.1.2.2. ATTRIBUTE DEFINITION:

Species subgroup

5.1.2.3. ATTRIBUTE DEFINITION SOURCE:

Research Planning, Inc.

5.1.2.4.1.1. ENUMERATED DOMAIN VALUE:

alcid
algae
amphibian
bivalve
crab
diadromous
diving
e_nursery

5.1.2.4.1.1. ENUMERATED DOMAIN VALUE:

e_resident
 freshwater
 gull_tern
 insect
 m_benthic
 passerine
 pinniped
 plant
 raptor
 sav
 shorebird
 shrimp
 sm_mammal
 turtle
 wading
 waterfowl
 wetland

5.1.2.4.1.3. ENUMERATED DOMAIN VALUE DEFINITION SOURCE:

Research Planning, Inc.

5.1.2.5. ATTRIBUTE UNITS OF MEASUREMENT:

nominal

5.1.2.1. ATTRIBUTE LABEL:

NAME

5.1.2.2. ATTRIBUTE DEFINITION:

Species common name

5.1.2.3. ATTRIBUTE DEFINITION SOURCE:

Research Planning, Inc.

5.1.2.4.1.1. ENUMERATED DOMAIN VALUE:

Alameda song sparrow
 American avocet
 American coot
 American white pelican
 Black oystercatcher
 Black skimmer
 Black-crowned night-heron

5.1.2.4.1.1. ENUMERATED DOMAIN VALUE:

Black-necked stilt
Brandt's cormorant
Burrowing owl
California black rail
California brown pelican
California clapper rail
California gull
California least tern
Canada goose
Canvasback
Caspian tern
Cattle egret
Clark's grebe
Common moorhen
Common murre
Dabbling ducks
Diving ducks
Double-crested cormorant
Egrets
Forster's tern
Golden eagle
Great blue heron
Great egret
Greater white-fronted goose
Gulls
Heron
Killdeer
Little blue heron
Northern harrier
Northern pintail
Pelagic cormorant
Peregrine falcon
Pigeon guillemot
Red-necked (Northern) phalarope
Ruddy duck
Saltmarsh common yellowthroat
San Pablo song sparrow
Shorebirds
Short-eared owl

5.1.2.4.1.1. ENUMERATED DOMAIN VALUE:

Snow goose
 Snowy egret
 Sora
 Suisun song sparrow
 Terns
 Tundra (whistling) swan
 Virginia rail
 Wading birds
 Waterfowl
 Western grebe
 Western gull
 Western snowy plover
 White-tailed kite
 American shad
 Bat ray
 Brown rockfish
 California halibut
 Chinook salmon
 Chinook salmon (fall)
 Chinook salmon (late fall)
 Chinook salmon (spring)
 Chinook salmon (winter)
 Delta smelt
 English sole
 Green sturgeon
 Leopard shark
 Longfin smelt
 Pacific herring
 Rainbow trout (steelhead)
 Sacramento perch
 Sacramento splittail
 Starry flounder
 Striped bass
 White croaker
 White sturgeon
 Ambiguous indian paintbrush
 California seablite
 Contra Costa goldfields
 Delta tule pea

5.1.2.4.1.1. ENUMERATED DOMAIN VALUE:

Eelgrass
Gracilaria
Mason's lilaeopsis
Mojave seablite
Nootka alkaligrass
Point Reyes bird's-beak
Rare plants
Soft bird's-beak
Suisun marsh aster
Suisun thistle
Vernal pool plants
Yellowray goldfields
Blacktail bay shrimp
California bay shrimp
Dungeness crab
Japanese littleneck clam
Mission blue butterfly
Pacific rock crab
Red rock crab
Vernal pool tadpole shrimp
California sea lion
Harbor seal
California tiger salamander
Western pond turtle
Northern river otter
Salt-marsh harvest mouse
Saltmarsh wandering shrew
San Pablo vole
Suisun ornate shrew

**5.1.2.4.1.3. ENUMERATED DOMAIN VALUE DEFINITION
SOURCE:**

Research Planning, Inc.

5.1.2.5. ATTRIBUTE UNITS OF MEASUREMENT:

nominal

5.1.2.1. ATTRIBUTE LABEL:

GEN_SPEC

5.1.2.2. ATTRIBUTE DEFINITION:

Species scientific name

5.1.2.3. ATTRIBUTE DEFINITION SOURCE:

Research Planning, Inc.

5.1.2.4.1.1. ENUMERATED DOMAIN VALUE:

Melospiza melodia pusillula
Recurvirostra americana
Fulica americana
Pelecanus erythrorhynchos
Haematopus bachmani
Rynchops niger
Nycticorax nycticorax
Himantopus mexicanus
Phalacrocorax penicillatus
Athene cunicularia hypugea
Laterallus jamaicensis coturniculus
Pelecanus occidentalis californicus
Rallus longirostris obsoletus
Larus californicus
Sterna antillarum browni
Branta canadensis
Aythya valisineria
Sterna caspia
Bubulcus ibis
Aechmophorus clarkii
Gallinula chloropus
Uria aalge
Phalacrocorax auritus
Sterna forsteri
Aquila chrysaetos
Ardea herodias
Ardea alba
Anser albifrons
Charadrius vociferus
Egretta caerulea
Circus cyaneus

5.1.2.4.1.1. ENUMERATED DOMAIN VALUE:

Anas acuta
Phalacrocorax pelagicus
Falco peregrinus
Cephus columba
Phalaropus lobatus
Oxyura jamaicensis
Geothlypis trichas sinuosa
Melospiza melodia samuelis
Asio flammeus
Chen caerulescens
Egretta thula
Porzana carolina
Melospiza melodia maxillaris
Cygnus columbianus
Rallus limicola
Aechmophorus occidentalis
Larus occidentalis
Charadrius alexandrinus nivosus
Elanus leucurus
Alosa sapidissima
Myliobatis californica
Sebastes auriculatus
Paralichthys californicus
Oncorhynchus tshawytscha (late fall)
Oncorhynchus tshawytscha (spring)
Oncorhynchus tshawytscha (winter)
Oncorhynchus tshawytscha
Oncorhynchus tshawytscha (fall)
Hypomesus transpacificus
Pleuronectes vetulus
Acipenser medirostris
Triakis semifasciata
Spirinchus thaleichthys
Clupea pallasii
Oncorhynchus mykiss
Archoplites interruptus
Pogonichthys macrolepidotus
Platichthys stellatus
Morone saxatilis

5.1.2.4.1.1. ENUMERATED DOMAIN VALUE:

Genyonemus lineatus
Acipenser transmontanus
Castilleja ambigua
Suaeda californica
Lasthenia conjugens
Lathyrus jepsonii jepsonii
Zostera marina
Gracilaria sp.
Lilaeopsis masonii
Suaeda moquinii
Puccinellia nutkaensis
Cordylanthus maritimus palustris
Cordylanthus mollis mollis
Aster lentus
Cirsium hydrophilum hydrophilum
Lasthenia glabrata
Crangon nigricauda
Crangon franciscorum
Cancer magister
Tapes philippinarum
Icaricia icariodes missionensis
Cancer antennarius
Cancer productus
Lepidurus packardii
Zalophus californianus
Phoca vitulina
Ambystoma californiense
Clemmys marmorata
Lutra canadensis
Reithrodontomys raviventris
Sorex vagrans halicoetes
Microtus californicus sanpabloensis
Sorex ornatus sinuosus

5.1.2.4.1.3. ENUMERATED DOMAIN VALUE DEFINITION SOURCE:

Research Planning, Inc.

5.1.2.5. ATTRIBUTE UNITS OF MEASUREMENT:

nominal

5.1.2.1. ATTRIBUTE LABEL:

S_F

5.1.2.2. ATTRIBUTE DEFINITION:

State and Federal status

5.1.2.3. ATTRIBUTE DEFINITION SOURCE:

Research Planning, Inc.

**5.1.2.4.1.1. ENUMERATED
DOMAIN VALUE:**

**5.1.2.4.1.2. ENUMERATED DOMAIN
VALUE DEFINITION:**

F	Federally listed
S	State listed
S/F	State and Federally listed

**5.1.2.4.1.3. ENUMERATED DOMAIN VALUE
DEFINITION SOURCE:**

USFWS, CDFG

5.1.2.5. ATTRIBUTE UNITS OF MEASUREMENT:

nominal

5.1.2.1. ATTRIBUTE LABEL:

T_E

5.1.2.2. ATTRIBUTE DEFINITION:

Threatened and endangered status

5.1.2.3. ATTRIBUTE DEFINITION SOURCE:

Research Planning, Inc.

**5.1.2.4.1.1. ENUMERATED
DOMAIN VALUE:**

**5.1.2.4.1.2. ENUMERATED DOMAIN
VALUE DEFINITION:**

E	Endangered
E/E	Endangered on Federal and State lists
T	Threatened
T/T	Threatened on Federal and State lists

**5.1.2.4.1.3. ENUMERATED DOMAIN VALUE
DEFINITION SOURCE:**

USFWS, CDFG

5.1.2.5. ATTRIBUTE UNITS OF MEASUREMENT:

nominal

5.1.2.1. ATTRIBUTE LABEL:

NHP

5.1.2.2. ATTRIBUTE DEFINITION:

Natural Heritage Program global conservation status ranking
(see Master, 1991, Conservation Biology, 5:559-563, for full
definitions)

5.1.2.3. ATTRIBUTE DEFINITION SOURCE:

NHP

**5.1.2.4.1.1. ENUMERATED
DOMAIN VALUE:****5.1.2.4.1.2. ENUMERATED DOMAIN
VALUE DEFINITION:**

G1	Critically imperiled
G1G2	Range rank, critically imperiled to imperiled
G1T1	Critically imperiled species and subspecies
G2	Imperiled
G2G3	Range rank, imperiled to vulnerable
G2T1	Imperiled species, critically imperiled subspecies
G3	Vulnerable
G3T2	Vulnerable species, imperiled subspecies
G4	Apparently secure
G4G5	Range rank, apparently secure to secure
G4T1	Apparently secure species, critically imperiled subspecies
G4T2	Apparently secure species, imperiled subspecies
G4T2T3	Apparently secure species, subspecies rang rank of imperiled to vulnerable
G4T3	Apparently secure species, vulnerable subspecies
G5	Secure
G5T1	Secure species, critically imperiled subspecies
G5T1T2	Secure species, subspecies range rank of critically imperiled to imperiled
G5T2	Secure species, imperiled subspecies
G5T2?	Secure species, imperiled subspecies, inexact rank

**5.1.2.4.1.3. ENUMERATED DOMAIN VALUE
DEFINITION SOURCE:**

NHP

5.1.2.5. ATTRIBUTE UNITS OF MEASUREMENT:

ordinal

5.1.2.1. ATTRIBUTE LABEL:

DATE_PUB

5.1.2.2. ATTRIBUTE DEFINITION:

Date of NHP listing

5.1.2.3. ATTRIBUTE DEFINITION SOURCE:

Research Planning, Inc.

5.1.2.4.1.1. ENUMERATED DOMAIN VALUE:

31998

91995

5.1.2.4.1.3. ENUMERATED DOMAIN VALUE DEFINITION SOURCE:

Research Planning, Inc.

5.1.2.5. ATTRIBUTE UNITS OF MEASUREMENT:

nominal

5.1.2.1. ATTRIBUTE LABEL:

CONC

5.1.2.2. ATTRIBUTE DEFINITION:

Relative or actual count of a species concentration at a specific location. Field is blank if no data are available.

5.1.2.3. ATTRIBUTE DEFINITION SOURCE:

Research Planning, Inc.

5.1.2.4.1.3. ENUMERATED DOMAIN VALUE DEFINITION SOURCE:

Research Planning, Inc.

5.1.2.5. ATTRIBUTE UNITS OF MEASUREMENT:

nominal

5.1.2.1. ATTRIBUTE LABEL:

JAN

5.1.2.2. ATTRIBUTE DEFINITION:

Present in January

5.1.2.3. ATTRIBUTE DEFINITION SOURCE:

Research Planning, Inc.

**5.1.2.4.1.1. ENUMERATED
DOMAIN VALUE:**

**5.1.2.4.1.2. ENUMERATED DOMAIN
VALUE DEFINITION:**

X

Present

Not Present

**5.1.2.4.1.3. ENUMERATED DOMAIN VALUE
DEFINITION SOURCE:**

Research Planning, Inc.

5.1.2.5. ATTRIBUTE UNITS OF MEASUREMENT:

nominal

5.1.2.1. ATTRIBUTE LABEL:

FEB

5.1.2.2. ATTRIBUTE DEFINITION:

Present in February

5.1.2.3. ATTRIBUTE DEFINITION SOURCE:

Research Planning, Inc.

**5.1.2.4.1.1. ENUMERATED
DOMAIN VALUE:**

**5.1.2.4.1.2. ENUMERATED DOMAIN
VALUE DEFINITION:**

X

Present

Not Present

**5.1.2.4.1.3. ENUMERATED DOMAIN VALUE
DEFINITION SOURCE:**

Research Planning, Inc.

5.1.2.5. ATTRIBUTE UNITS OF MEASUREMENT:

nominal

5.1.2.1. ATTRIBUTE LABEL:

MAR

5.1.2.2. ATTRIBUTE DEFINITION:

Present in March

5.1.2.3. ATTRIBUTE DEFINITION SOURCE:

Research Planning, Inc.

**5.1.2.4.1.1. ENUMERATED
DOMAIN VALUE:**

**5.1.2.4.1.2. ENUMERATED DOMAIN
VALUE DEFINITION:**

X

Present

Not Present

**5.1.2.4.1.3. ENUMERATED DOMAIN VALUE
DEFINITION SOURCE:**

Research Planning, Inc.

5.1.2.5. ATTRIBUTE UNITS OF MEASUREMENT:

nominal

5.1.2.1. ATTRIBUTE LABEL:

APR

5.1.2.2. ATTRIBUTE DEFINITION:

Present in April

5.1.2.3. ATTRIBUTE DEFINITION SOURCE:

Research Planning, Inc.

**5.1.2.4.1.1. ENUMERATED
DOMAIN VALUE:**

**5.1.2.4.1.2. ENUMERATED DOMAIN
VALUE DEFINITION:**

X

Present

Not Present

**5.1.2.4.1.3. ENUMERATED DOMAIN VALUE
DEFINITION SOURCE:**

Research Planning, Inc.

5.1.2.5. ATTRIBUTE UNITS OF MEASUREMENT:

nominal

5.1.2.1. ATTRIBUTE LABEL:

MAY

5.1.2.2. ATTRIBUTE DEFINITION:

Present in May

5.1.2.3. ATTRIBUTE DEFINITION SOURCE:

Research Planning, Inc.

**5.1.2.4.1.1. ENUMERATED
DOMAIN VALUE:****5.1.2.4.1.2. ENUMERATED DOMAIN
VALUE DEFINITION:**

X

Present

Not Present

**5.1.2.4.1.3. ENUMERATED DOMAIN VALUE
DEFINITION SOURCE:**

Research Planning, Inc.

5.1.2.5. ATTRIBUTE UNITS OF MEASUREMENT:

nominal

5.1.2.1. ATTRIBUTE LABEL:

JUN

5.1.2.2. ATTRIBUTE DEFINITION:

Present in June

5.1.2.3. ATTRIBUTE DEFINITION SOURCE:

Research Planning, Inc.

**5.1.2.4.1.1. ENUMERATED
DOMAIN VALUE:****5.1.2.4.1.2. ENUMERATED DOMAIN
VALUE DEFINITION:**

X

Present

Not Present

**5.1.2.4.1.3. ENUMERATED DOMAIN VALUE
DEFINITION SOURCE:**

Research Planning, Inc.

5.1.2.5. ATTRIBUTE UNITS OF MEASUREMENT:

nominal

5.1.2.1. ATTRIBUTE LABEL:

JUL

5.1.2.2. ATTRIBUTE DEFINITION:

Present in July

5.1.2.3. ATTRIBUTE DEFINITION SOURCE:

Research Planning, Inc.

**5.1.2.4.1.1. ENUMERATED
DOMAIN VALUE:**

**5.1.2.4.1.2. ENUMERATED DOMAIN
VALUE DEFINITION:**

X

Present

Not Present

**5.1.2.4.1.3. ENUMERATED DOMAIN VALUE
DEFINITION SOURCE:**

Research Planning, Inc.

5.1.2.5. ATTRIBUTE UNITS OF MEASUREMENT:

nominal

5.1.2.1. ATTRIBUTE LABEL:

AUG

5.1.2.2. ATTRIBUTE DEFINITION:

Present in August

5.1.2.3. ATTRIBUTE DEFINITION SOURCE:

Research Planning, Inc.

**5.1.2.4.1.1. ENUMERATED
DOMAIN VALUE:**

**5.1.2.4.1.2. ENUMERATED DOMAIN
VALUE DEFINITION:**

X

Present

Not Present

**5.1.2.4.1.3. ENUMERATED DOMAIN VALUE
DEFINITION SOURCE:**

Research Planning, Inc.

5.1.2.5. ATTRIBUTE UNITS OF MEASUREMENT:

nominal

5.1.2.1. ATTRIBUTE LABEL:

SEP

5.1.2.2. ATTRIBUTE DEFINITION:

Present in September

5.1.2.3. ATTRIBUTE DEFINITION SOURCE:

Research Planning, Inc.

**5.1.2.4.1.1. ENUMERATED
DOMAIN VALUE:**

**5.1.2.4.1.2. ENUMERATED DOMAIN
VALUE DEFINITION:**

X

Present

Not Present

**5.1.2.4.1.3. ENUMERATED DOMAIN VALUE
DEFINITION SOURCE:**

Research Planning, Inc.

5.1.2.5. ATTRIBUTE UNITS OF MEASUREMENT:

nominal

5.1.2.1. ATTRIBUTE LABEL:

OCT

5.1.2.2. ATTRIBUTE DEFINITION:

Present in October

5.1.2.3. ATTRIBUTE DEFINITION SOURCE:

Research Planning, Inc.

**5.1.2.4.1.1. ENUMERATED
DOMAIN VALUE:**

**5.1.2.4.1.2. ENUMERATED DOMAIN
VALUE DEFINITION:**

X

Present

Not Present

**5.1.2.4.1.3. ENUMERATED DOMAIN VALUE
DEFINITION SOURCE:**

Research Planning, Inc.

5.1.2.5. ATTRIBUTE UNITS OF MEASUREMENT:

nominal

5.1.2.1. ATTRIBUTE LABEL:

NOV

5.1.2.2. ATTRIBUTE DEFINITION:

Present in November

5.1.2.3. ATTRIBUTE DEFINITION SOURCE:

Research Planning, Inc.

**5.1.2.4.1.1. ENUMERATED
DOMAIN VALUE:**

**5.1.2.4.1.2. ENUMERATED DOMAIN
VALUE DEFINITION:**

X

Present

Not Present

**5.1.2.4.1.3. ENUMERATED DOMAIN VALUE
DEFINITION SOURCE:**

Research Planning, Inc.

5.1.2.5. ATTRIBUTE UNITS OF MEASUREMENT:

nominal

5.1.2.1. ATTRIBUTE LABEL:

DEC

5.1.2.2. ATTRIBUTE DEFINITION:

Present in December

5.1.2.3. ATTRIBUTE DEFINITION SOURCE:

Research Planning, Inc.

**5.1.2.4.1.1. ENUMERATED
DOMAIN VALUE:**

**5.1.2.4.1.2. ENUMERATED DOMAIN
VALUE DEFINITION:**

X

Present

Not Present

**5.1.2.4.1.3. ENUMERATED DOMAIN VALUE
DEFINITION SOURCE:**

Research Planning, Inc.

5.1.2.5. ATTRIBUTE UNITS OF MEASUREMENT:

nominal

5.1.2.1. ATTRIBUTE LABEL:

BREED1

5.1.2.2. ATTRIBUTE DEFINITION:

Species' breeding or life stage textual summary where:

if ELEMENT = BIRD then BREED1 = nesting;

if ELEMENT = FISH then BREED1 = spawning;

if ELEMENT = INVERT then BREED1 = spawning;

if ELEMENT = REPTILE then BREED1 = nesting;

if ELEMENT = M_MAMMAL then BREED1 = mating

5.1.2.3. ATTRIBUTE DEFINITION SOURCE:

NOAA

**5.1.2.4.1.1. ENUMERATED
DOMAIN VALUE:**

**5.1.2.4.1.2. ENUMERATED DOMAIN
VALUE DEFINITION:**

JUL-DEC	3 character abbreviation of start and end month of breed1 activities
-	Not Occurring
N/A	No breed1 activities for this element

**5.1.2.4.1.3. ENUMERATED DOMAIN VALUE
DEFINITION SOURCE:**

NOAA

5.1.2.5. ATTRIBUTE UNITS OF MEASUREMENT:

nominal

5.1.2.1. ATTRIBUTE LABEL:

BREED2

5.1.2.2. ATTRIBUTE DEFINITION:

Species' breeding or life stage textual summary where:

if ELEMENT = BIRD then BREED2 = laying;

if ELEMENT = FISH then BREED2 = eggs;

if ELEMENT = INVERT then BREED2 = eggs;

if ELEMENT = REPTILE then BREED2 = hatching;

if ELEMENT = M_MAMMAL then BREED2 = calving

5.1.2.3. ATTRIBUTE DEFINITION SOURCE:

NOAA

**5.1.2.4.1.1. ENUMERATED
DOMAIN VALUE:**

JUL-DEC

-

N/A

**5.1.2.4.1.2. ENUMERATED DOMAIN
VALUE DEFINITION:**3 character abbreviation of start and end
month of breed2 activities

Not Occurring

No breed2 activities for this element

**5.1.2.4.1.3. ENUMERATED DOMAIN VALUE
DEFINITION SOURCE:
NOAA****5.1.2.5. ATTRIBUTE UNITS OF MEASUREMENT:**

nominal

5.1.2.1. ATTRIBUTE LABEL:

BREED3

5.1.2.2. ATTRIBUTE DEFINITION:

Species' breeding or life stage textual summary where:

if ELEMENT = BIRD then BREED3 = hatching;

if ELEMENT = FISH then BREED3 = larvae;

if ELEMENT = INVERT then BREED3 = larvae;

if ELEMENT = REPTILE then BREED3 = internesting;

if ELEMENT = M_MAMMAL then BREED3 = pupping

5.1.2.3. ATTRIBUTE DEFINITION SOURCE:

NOAA

**5.1.2.4.1.1. ENUMERATED
DOMAIN VALUE:**

JUL-DEC

-

N/A

**5.1.2.4.1.2. ENUMERATED DOMAIN
VALUE DEFINITION:**3 character abbreviation of start and end
month of breed3 activities

Not Occurring

No breed3 activities for this element

**5.1.2.4.1.3. ENUMERATED DOMAIN VALUE
DEFINITION SOURCE:
NOAA****5.1.2.5. ATTRIBUTE UNITS OF MEASUREMENT:**

nominal

5.1.2.1. ATTRIBUTE LABEL:

BREED4

5.1.2.2. ATTRIBUTE DEFINITION:

Species' breeding or life stage textual summary where:

if ELEMENT = BIRD then BREED4 = fledging;

if ELEMENT = FISH then BREED4 = juveniles;

if ELEMENT = INVERT then BREED4 = juveniles;

if ELEMENT = REPTILE then BREED4 = juveniles;

if ELEMENT = M_MAMMAL then BREED4 = molting

5.1.2.3. ATTRIBUTE DEFINITION SOURCE:

NOAA

**5.1.2.4.1.1. ENUMERATED
DOMAIN VALUE:**

**5.1.2.4.1.2. ENUMERATED DOMAIN
VALUE DEFINITION:**

JUL-DEC	3 character abbreviation of start and end month of breed4 activities
-	Not Occurring
N/A	No breed4 activities for this element

**5.1.2.4.1.3. ENUMERATED DOMAIN VALUE
DEFINITION SOURCE:**

NOAA

5.1.2.5. ATTRIBUTE UNITS OF MEASUREMENT:

nominal

5.1.2.1. ATTRIBUTE LABEL:

BREED5

5.1.2.2. ATTRIBUTE DEFINITION:

Species' breeding or life stage textual summary where:

if ELEMENT = FISH then BREED5 = adults;

if ELEMENT = INVERT then BREED5 = adults;

if ELEMENT = REPTILE then BREED5 = adults;

5.1.2.3. ATTRIBUTE DEFINITION SOURCE:

NOAA

5.1.2.4.1.1. ENUMERATED DOMAIN VALUE:	5.1.2.4.1.2. ENUMERATED DOMAIN VALUE DEFINITION:
JUL-DEC	3 character abbreviation of start and end month of breed5 activities
-	Not Occurring
N/A	No breed5 activities for this element

**5.1.2.4.1.3. ENUMERATED DOMAIN VALUE
DEFINITION SOURCE:
NOAA**

5.1.2.5. ATTRIBUTE UNITS OF MEASUREMENT:

nominal

5.1.2.1. ATTRIBUTE LABEL:

RARNUM

5.1.2.2. ATTRIBUTE DEFINITION:

An identifier that links directly back to the biological data
layers or to the BIO_LUT lookup table

5.1.2.3. ATTRIBUTE DEFINITION SOURCE:

NOAA

5.1.2.5. ATTRIBUTE UNITS OF MEASUREMENT:

nominal

5.1.2.1. ATTRIBUTE LABEL:

G_SOURCE

5.1.2.2. ATTRIBUTE DEFINITION:

Geographic source identifier that links to the flat file's
supplementary data table SOURCES

5.1.2.3. ATTRIBUTE DEFINITION SOURCE:

Research Planning, Inc.

5.1.2.4.1.1. ENUMERATED DOMAIN VALUE:	5.1.2.4.1.2. ENUMERATED DOMAIN VALUE DEFINITION:
1-N	Unique number

**5.1.2.4.1.3. ENUMERATED DOMAIN VALUE
DEFINITION SOURCE:**

Research Planning, Inc.

5.1.2.5. ATTRIBUTE UNITS OF MEASUREMENT:

nominal

5.1.2.1. ATTRIBUTE LABEL:

S_SOURCE

5.1.2.2. ATTRIBUTE DEFINITION:

Seasonality source identifier that links to the flat file's supplementary data table SOURCES

5.1.2.3. ATTRIBUTE DEFINITION SOURCE:

Research Planning, Inc.

**5.1.2.4.1.1. ENUMERATED
DOMAIN VALUE:**

**5.1.2.4.1.2. ENUMERATED DOMAIN
VALUE DEFINITION:**

1-N

Unique number

**5.1.2.4.1.3. ENUMERATED DOMAIN VALUE
DEFINITION SOURCE:**

Research Planning, Inc.

5.1.2.5. ATTRIBUTE UNITS OF MEASUREMENT:

nominal

5.1.2.1. ATTRIBUTE LABEL:

BREED

5.1.2.2. ATTRIBUTE DEFINITION:

Breed identifier that links to the flat file's supplementary data table BREED_DT and allows searches of breeding activities by month.

5.1.2.3. ATTRIBUTE DEFINITION SOURCE:

NOAA

**5.1.2.4.1.1. ENUMERATED
DOMAIN VALUE:**

**5.1.2.4.1.2. ENUMERATED DOMAIN
VALUE DEFINITION:**

1-N

Unique number

**5.1.2.4.1.3. ENUMERATED DOMAIN VALUE
DEFINITION SOURCE:**

NOAA

5.1.2.5. ATTRIBUTE UNITS OF MEASUREMENT:
nominal

5.1. DETAILED DESCRIPTION: BIORES

The data table BIORES contains the attributes necessary for linking to several spatial data layers and other data tables.

5.1.1. ENTITY TYPES:**5.1.1.1. ENTITY TYPE LABEL:**

Attributes

5.1.1.2. ENTITY TYPE DEFINITION:

RARNUM	integer
SPECIES_ID	integer
CONC	character
SEASON_ID	integer
G_SOURCE	integer
S_SOURCE	integer
ELEMENT	character
EL_SPE	character
EL_SPE_SEA	character

5.1.2. ATTRIBUTES:**5.1.2.1. ATTRIBUTE LABEL:**

RARNUM

5.1.2.2. ATTRIBUTE DEFINITION:

An identifier that links to the BIO_LUT table and directly back to the biology coverages.

5.1.2.3. ATTRIBUTE DEFINITION SOURCE:

NOAA

5.1.2.4.1.1. ENUMERATED DOMAIN VALUE:

1-N

5.1.2.4.1.2. ENUMERATED DOMAIN VALUE DEFINITION:

Unique number

5.1.2.4.1.3. ENUMERATED DOMAIN VALUE DEFINITION SOURCE:

NOAA

5.1.2.5. ATTRIBUTE UNITS OF MEASUREMENT:

nominal

5.1.2.1. ATTRIBUTE LABEL:

SPECIES_ID

5.1.2.2. ATTRIBUTE DEFINITION:

Numeric identifier for each species that is unique within each element and refers to a nationwide ESI species list maintained by NOAA

5.1.2.3. ATTRIBUTE DEFINITION SOURCE:

Research Planning, Inc.

**5.1.2.4.1.1. ENUMERATED
DOMAIN VALUE:**

**5.1.2.4.1.2. ENUMERATED DOMAIN
VALUE DEFINITION:**

1-N

Unique number

**5.1.2.4.1.3. ENUMERATED DOMAIN VALUE
DEFINITION SOURCE:**

Research Planning, Inc.

5.1.2.5. ATTRIBUTE UNITS OF MEASUREMENT:

nominal

5.1.2.1. ATTRIBUTE LABEL:

CONC

5.1.2.2. ATTRIBUTE DEFINITION:

Relative or actual count of a species concentration at a specific location. Field is blank if no data are available.

5.1.2.3. ATTRIBUTE DEFINITION SOURCE:

Research Planning, Inc.

**5.1.2.4.1.3. ENUMERATED DOMAIN VALUE
DEFINITION SOURCE:**

Research Planning, Inc.

5.1.2.5. ATTRIBUTE UNITS OF MEASUREMENT:

nominal

5.1.2.1. ATTRIBUTE LABEL:

SEASON_ID

5.1.2.2. ATTRIBUTE DEFINITION:

A link from the BIORES table to the seasonality table.

5.1.2.3. ATTRIBUTE DEFINITION SOURCE:

Research Planning, Inc.

**5.1.2.4.1.1. ENUMERATED
DOMAIN VALUE:****5.1.2.4.1.2. ENUMERATED DOMAIN
VALUE DEFINITION:**

1-N

Unique number

**5.1.2.4.1.3. ENUMERATED DOMAIN VALUE
DEFINITION SOURCE:**

Research Planning, Inc.

5.1.2.5. ATTRIBUTE UNITS OF MEASUREMENT:

nominal

5.1.2.1. ATTRIBUTE LABEL:

G_SOURCE

5.1.2.2. ATTRIBUTE DEFINITION:

Geographic source identifier that links to the SOURCES data table

5.1.2.3. ATTRIBUTE DEFINITION SOURCE:

Research Planning, Inc.

**5.1.2.4.1.1. ENUMERATED
DOMAIN VALUE:****5.1.2.4.1.2. ENUMERATED DOMAIN
VALUE DEFINITION:**

1-N

Unique number

**5.1.2.4.1.3. ENUMERATED DOMAIN VALUE
DEFINITION SOURCE:**

Research Planning, Inc.

5.1.2.5. ATTRIBUTE UNITS OF MEASUREMENT:

nominal

5.1.2.1. ATTRIBUTE LABEL:

S_SOURCE

5.1.2.2. ATTRIBUTE DEFINITION:

Seasonality source identifier that links to the SOURCES data table

5.1.2.3. ATTRIBUTE DEFINITION SOURCE:

Research Planning, Inc.

**5.1.2.4.1.1. ENUMERATED
DOMAIN VALUE:**

**5.1.2.4.1.2. ENUMERATED DOMAIN
VALUE DEFINITION:**

1-N

Unique number

**5.1.2.4.1.3. ENUMERATED DOMAIN VALUE
DEFINITION SOURCE:**

Research Planning, Inc.

5.1.2.5. ATTRIBUTE UNITS OF MEASUREMENT:

nominal

5.1.2.1. ATTRIBUTE LABEL:

ELEMENT

5.1.2.2. ATTRIBUTE DEFINITION:

Major categories of biological data

5.1.2.3. ATTRIBUTE DEFINITION SOURCE:

Research Planning, Inc.

**5.1.2.4.1.1. ENUMERATED
DOMAIN VALUE:**

**5.1.2.4.1.2. ENUMERATED DOMAIN
VALUE DEFINITION:**

BIRD

Birds

FISH

Fish

HABITAT

Habitats and Rare Plants

INVERT

Invertebrates

M_MAMMAL

Marine Mammals

REPTILE

Reptiles and Amphibians

T_MAMMAL

Terrestrial Mammals

**5.1.2.4.1.3. ENUMERATED DOMAIN VALUE
DEFINITION SOURCE:**

Research Planning, Inc.

5.1.2.5. ATTRIBUTE UNITS OF MEASUREMENT:

nominal

5.1.2.1. ATTRIBUTE LABEL:

EL_SPE

5.1.2.2. ATTRIBUTE DEFINITION:

Concatenation of the first character of the ELEMENT and the SPECIES_ID that provides a link to the species table.

5.1.2.3. ATTRIBUTE DEFINITION SOURCE:

Research Planning, Inc.

**5.1.2.4.1.3. ENUMERATED DOMAIN VALUE
DEFINITION SOURCE:**

Research Planning, Inc.

5.1.2.5. ATTRIBUTE UNITS OF MEASUREMENT:

nominal

5.1.2.1. ATTRIBUTE LABEL:

EL_SPE_SEA

5.1.2.2. ATTRIBUTE DEFINITION:

Concatenation of the first character of the ELEMENT, the SPECIES_ID, and the SEASON_ID that provides a link to the seasonality table.

5.1.2.3. ATTRIBUTE DEFINITION SOURCE:

Research Planning, Inc.

**5.1.2.4.1.3. ENUMERATED DOMAIN VALUE
DEFINITION SOURCE:**

Research Planning, Inc.

5.1.2.5. ATTRIBUTE UNITS OF MEASUREMENT:

nominal

This page intentionally left blank

5.1. DETAILED DESCRIPTION: BIRDS

Birds in this atlas are divided into several species subgroups based on taxonomy, morphology, behavior, and oil spill vulnerability and sensitivity. The species table lists all the birds included on the maps, sorted by subgroup. These species are included either because of their likelihood of direct or indirect impact by an oil spill or similar incident, their general rarity or imperilment, or their special protection status as threatened or endangered. Migratory or wintering concentration areas, nesting sites and colonies, and protected species are especially emphasized.

For birds closely associated with wetland habitats, tidal flats, salt ponds, storage/treatment ponds, etc., expert and published sources were used in conjunction with the SFEI bayland habitat data and USGS topographic maps to identify and delineate specific locations for each species or assemblage of birds. California clapper rails, black rails, several passerine species, shorebirds, wading birds, waterfowl, certain raptors, etc. were mapped in this manner. Other species, many of them associated with certain open water habitats (e.g., diving ducks, grebes, common murre, etc.), linear shoreline segments, bridges (e.g., peregrine falcon), breakwaters, etc. were mapped by resource experts using USGS topographic maps and NOAA nautical charts as reference materials. Specific nesting colonies and nesting sites for seabirds (gulls, terns, diving birds, etc.) were mapped using published sources and USGS topographic maps. Wading bird colonies in many areas are depicted as polygons, although some sites in the northern section of the study area were mapped as points (see the NESTS data layer). CDFG's Natural Diversity Database (NDDDB) records were used in assisting resource experts during data development and review, however, nearly all NDDDB records were omitted from the final digital data set. The CDFG's Natural Heritage Division (telephone number 916/445-6383) should be contacted for the most complete and up-to-date digital NDDDB information.

At the request of local resource managers and experts, several species of shorebirds and waterfowl have been grouped into functional categories in the database based on their behavior and habitat utilization. The species listed in each category (Table 1) represent the most commonly occurring species in the San Francisco Bay region. It is not meant to be an inclusive list of all

shorebird and waterfowl species ever observed in the study area. It should also be noted that category names represent the general habitat or behavior of the group and exceptions do occur. For instance: “Salt Pond” shorebirds occur primarily in salt ponds, but will also be found in shallow water mudflat habitats in ponded, muted tidal or managed marshes throughout the bay area; dabbling ducks occur primarily in shallow ponds of all marsh habitats but can also be found occasionally in shallow nearshore open bay waters. Likewise, not all species within each group behave the same or utilize the exact same habitat; some may prefer different habitats or vegetation types, different water depths, sand versus mud bottoms, etc.

TABLE 1. Shorebird and waterfowl assemblages.

Assemblage	Species
Tidal Flat Shorebirds	Black-bellied plover, Black turnstone, Dunlin, Greater yellowlegs, Least sandpiper, Lesser yellowlegs, Long-billed curlew, Marbled godwit, Red knot, Ruddy turnstone, Sanderling, Semipalmated plover, Western sandpiper, Whimbrel, Willet
Salt Pond Shorebirds	American avocet, Black-necked stilt, Killdeer, Red-necked phalarope, Western snowy plover, Various other shorebirds depending on location
Dabbling Ducks	American wigeon, Blue-winged teal, Cinnamon teal, Gadwall, Green-winged teal, Mallard, Northern pintail, Northern shoveler
Diving Ducks	Barrow’s goldeneye, Bufflehead, Canvasback, Common goldeneye, Greater scaup, Lesser scaup, Red-breasted merganser, Redhead, Ruddy duck, Surf scoter, White-winged scoter

In addition to the use of shorebird and waterfowl assemblages, a limited number of species of special interest were also listed separately in the database, as requested by resource managers and expert sources. Species nesting in an area, threatened or endangered species, and unique species of special management or spill response concern were listed separately on the maps and data tables (Table 2).

TABLE 2. Supplemental shorebird and waterfowl species.

Shorebirds	Waterfowl
Western snowy plover (endangered, nesting)	Canvasback (declining species, unique habitat association)
Red-necked phalarope (unique habitat association)	Ruddy duck (unique habitat association and behavior)
Black oystercatcher (nesting, unique habitat association)	Northern pintail (declining species)
American avocet (nesting)	Greater white-fronted goose (unique to delta and Suisun marsh region)
Black-necked stilt (nesting)	Canada goose (unique to delta and Suisun marsh region)
Killdeer (nesting)	Snow goose (unique to delta and Suisun marsh region)
	Tundra swan (unique to delta and Suisun marsh region)

For birds, concentration was indicated as “present,” “potential,” “very high,” “high,” “medium,” or “low,” or as a numerical value representing the number of nests (for nesting records), or the number of individuals (for non-nesting records) occurring at a site. “Present” was used for endangered, rare, or special interest species that were known to occur at a site, where more detailed concentration information was not appropriate or not available. “Potential” was used for rare, endangered, or special interest species that were likely or suspected to occur at a site, or that were expected to re-occupy a site in the very near future, based on expert information (e.g., potential return of least tern nesting following predator control at a site). The “very high,” “high,” “medium,” and “low” categories or numerical values were used whenever possible. Descriptive concentration values represent the opinion of local resource managers or experts, based on relative concentrations in the study area. Numerical concentration values are based on the maximum number of birds recorded during recent surveys. Numerical concentrations at any particular site may fluctuate seasonally and annually based on local or regional conditions, or other factors. Nesting refers to the entire nesting period, while laying, hatching, and fledging are discrete subsets of the nesting time period. For many species there is a temporal shift in seasonality and

reproduction along with spatial changes in location. Temporal information included in the tables is specific to the one polygon or point that it references.

The following BIRDS species are found in the San Francisco Bay ESI atlas:

SPECIES ID	NAME
7	Western grebe
8	Double-crested cormorant
9	Brandt's cormorant
10	Pelagic cormorant
11	Tundra (whistling) swan
12	Canada goose
14	Greater white-fronted goose
15	Snow goose
17	Northern pintail
21	Canvasback
34	American coot
37	Western gull
39	California gull
46	Common murre
47	Pigeon guillemot
53	Red-necked (Northern) phalarope
54	Great blue heron
68	Black oystercatcher
70	Killdeer
85	California least tern
87	Little blue heron
88	Great egret
89	Snowy egret
90	Black-crowned night heron
93	Cattle egret
107	Peregrine falcon
131	White-tailed kite
133	Black skimmer
136	Caspian tern
138	Forster's tern
141	American avocet
142	Black-necked stilt
148	Ruddy duck
151	Saltmarsh common yellowthroat
173	American white pelican
174	Golden eagle
176	Short-eared owl

SPECIES ID	NAME
181	Northern harrier
187	Virginia rail
188	Sora
192	Common moorhen
194	Suisun song sparrow
204	California clapper rail
206	California black rail
233	San Pablo song sparrow
239	Clark's grebe
259	Alameda song sparrow
270	Western snowy plover
282	California brown pelican
349	Burrowing owl
1,001	Gulls
1,002	Shorebirds
1,003	Waterfowl
1,004	Wading birds
1,008	Terns
1,013	Dabbling ducks
1,014	Diving ducks
1,015	Egrets
1,016	Heron

5.1.1. ENTITY TYPES:**5.1.1.1. ENTITY TYPE LABEL:**GT-Polygons**5.1.1.2. ENTITY TYPE DEFINITION:**

ID	integer
RARNUM	integer

5.1.2. ATTRIBUTES:**5.1.2.1. ATTRIBUTE LABEL:**

ID

5.1.2.2. ATTRIBUTE DEFINITION:

A unique identifier that links to the BIO_LUT table. ID is a concatenation of atlas number (30), element number (1), and record number. ID values of 9999 are holes in polygons and do not contain information.

5.1.2.3. ATTRIBUTE DEFINITION SOURCE:

NOAA

5.1.2.4.1.3. ENUMERATED DOMAIN VALUE

DEFINITION SOURCE:

NOAA

5.1.2.5. ATTRIBUTE UNITS OF MEASUREMENT:

nominal

5.1.2.1. ATTRIBUTE LABEL:

RARNUM

5.1.2.2. ATTRIBUTE DEFINITION:

An identifier that links directly to the BIORES table or the flat format BIOFILE table

5.1.2.3. ATTRIBUTE DEFINITION SOURCE:

NOAA

**5.1.2.4.1.1. ENUMERATED
DOMAIN VALUE:**

**5.1.2.4.1.2. ENUMERATED DOMAIN
VALUE DEFINITION:**

1-N

Unique number

5.1.2.4.1.3. ENUMERATED DOMAIN VALUE

DEFINITION SOURCE:

NOAA

5.1.2.5. ATTRIBUTE UNITS OF MEASUREMENT:

nominal

5.1. DETAILED DESCRIPTION: BREED

The data table BREED identifies the life stages and abundances, by month, for each species. (There are no breeding activities for HABITAT or T_MAMMAL elements.)

5.1.1. ENTITY TYPES:**5.1.1.1. ENTITY TYPE LABEL:**Attributes**5.1.1.2. ENTITY TYPE DEFINITION:**

EL_SPE_SEA	character
MONTH	integer
BREED1	character
BREED2	character
BREED3	character
BREED4	character
BREED5	character

5.1.2. ATTRIBUTES:**5.1.2.1. ATTRIBUTE LABEL:**

EL_SPE_SEA

5.1.2.2. ATTRIBUTE DEFINITION:

Concatenation of the first character of the ELEMENT, the SPECIES_ID, and the SEASON_ID. Links to BIORES and SEASONAL data tables. If a species has any different monthly presence or breeding activity, a new seasonality record is used to accommodate the variable nature of the species across the study area

5.1.2.3. ATTRIBUTE DEFINITION SOURCE:

Research Planning, Inc.

5.1.2.4.1.3. ENUMERATED DOMAIN VALUE DEFINITION SOURCE:

Research Planning, Inc.

5.1.2.5. ATTRIBUTE UNITS OF MEASUREMENT:

nominal

5.1.2.1. ATTRIBUTE LABEL:

MONTH

5.1.2.2. ATTRIBUTE DEFINITION:

Two-digit integer corresponding to the calendar month. Can have up to 12 records to account for each month of the year

5.1.2.3. ATTRIBUTE DEFINITION SOURCE:

Research Planning, Inc.

**5.1.2.4.1.1. ENUMERATED
DOMAIN VALUE:****5.1.2.4.1.2. ENUMERATED DOMAIN
VALUE DEFINITION:**

1	January
2	February
3	March
4	April
5	May
6	June
7	July
8	August
9	September
10	October
11	November
12	December

**5.1.2.4.1.3. ENUMERATED DOMAIN VALUE
DEFINITION SOURCE:**

Research Planning, Inc.

5.1.2.5. ATTRIBUTE UNITS OF MEASUREMENT:

nominal

5.1.2.1. ATTRIBUTE LABEL:

BREED1

5.1.2.2. ATTRIBUTE DEFINITION:

Species' breeding or life stage information where:

if EL_SPE_SEA contains "B" then BREED1 = nesting;

if EL_SPE_SEA contains "F" then BREED1 = spawning;

if EL_SPE_SEA contains "I" then BREED1 = spawning;

if EL_SPE_SEA contains "R" then BREED1 = nesting;

if EL_SPE_SEA contains "M" then BREED1 = mating

5.1.2.3. ATTRIBUTE DEFINITION SOURCE:

Research Planning, Inc.

**5.1.2.4.1.1. ENUMERATED
DOMAIN VALUE:****5.1.2.4.1.2. ENUMERATED DOMAIN
VALUE DEFINITION:**

N	Not occurring
Y	Occurring

**5.1.2.4.1.3. ENUMERATED DOMAIN VALUE
DEFINITION SOURCE:**

Research Planning, Inc.

5.1.2.5. ATTRIBUTE UNITS OF MEASUREMENT:

nominal

5.1.2.1. ATTRIBUTE LABEL:

BREED2

5.1.2.2. ATTRIBUTE DEFINITION:

Species' breeding or life stage information where:

if EL_SPE_SEA contains "B" then BREED2 = laying;

if EL_SPE_SEA contains "F" then BREED2 = eggs;

if EL_SPE_SEA contains "I" then BREED2 = eggs;

if EL_SPE_SEA contains "R" then BREED2 = hatching;

if EL_SPE_SEA contains "M" then BREED2 = calving

5.1.2.3. ATTRIBUTE DEFINITION SOURCE:

Research Planning, Inc.

**5.1.2.4.1.1. ENUMERATED
DOMAIN VALUE:****5.1.2.4.1.2. ENUMERATED DOMAIN
VALUE DEFINITION:**

N	Not occurring
Y	Occurring

**5.1.2.4.1.3. ENUMERATED DOMAIN VALUE
DEFINITION SOURCE:**

Research Planning, Inc.

5.1.2.5. ATTRIBUTE UNITS OF MEASUREMENT:

nominal

5.1.2.1. ATTRIBUTE LABEL:

BREED3

5.1.2.2. ATTRIBUTE DEFINITION:

Species' breeding or life stage information where:

if EL_SPE_SEA contains "B" then BREED3 = hatching;

if EL_SPE_SEA contains "F" then BREED3 = larvae;

if EL_SPE_SEA contains "I" then BREED3 = larvae;

if EL_SPE_SEA contains "R" then BREED3 = internesting;

if EL_SPE_SEA contains "M" then BREED3 = pupping

5.1.2.3. ATTRIBUTE DEFINITION SOURCE:

Research Planning, Inc.

**5.1.2.4.1.1. ENUMERATED
DOMAIN VALUE:****5.1.2.4.1.2. ENUMERATED DOMAIN
VALUE DEFINITION:**

N	Not occurring
Y	Occurring

**5.1.2.4.1.3. ENUMERATED DOMAIN VALUE
DEFINITION SOURCE:**

Research Planning, Inc.

5.1.2.5. ATTRIBUTE UNITS OF MEASUREMENT:

nominal

5.1.2.1. ATTRIBUTE LABEL:

BREED4

5.1.2.2. ATTRIBUTE DEFINITION:

Species' breeding or life stage information where:

if EL_SPE_SEA contains "B" then BREED4 = fledging;

if EL_SPE_SEA contains "F" then BREED4 = juveniles;

if EL_SPE_SEA contains "I" then BREED4 = juveniles;

if EL_SPE_SEA contains "R" then BREED4 = juveniles;

if EL_SPE_SEA contains "M" then BREED4 = molting

5.1.2.3. ATTRIBUTE DEFINITION SOURCE:

Research Planning, Inc.

**5.1.2.4.1.1. ENUMERATED
DOMAIN VALUE:**

N
Y

**5.1.2.4.1.2. ENUMERATED DOMAIN
VALUE DEFINITION:**

Not occurring
Occurring

**5.1.2.4.1.3. ENUMERATED DOMAIN VALUE
DEFINITION SOURCE:**

Research Planning, Inc.

5.1.2.5. ATTRIBUTE UNITS OF MEASUREMENT:

nominal

5.1.2.1. ATTRIBUTE LABEL:

BREED5

5.1.2.2. ATTRIBUTE DEFINITION:

Species' breeding or life stage information where:
if EL_SPE_SEA contains "F" then BREED5 = adults;
if EL_SPE_SEA contains "I" then BREED5 = adults;
if EL_SPE_SEA contains "R" then BREED5 = adults

5.1.2.3. ATTRIBUTE DEFINITION SOURCE:

Research Planning, Inc.

**5.1.2.4.1.1. ENUMERATED
DOMAIN VALUE:**

N
Y

**5.1.2.4.1.2. ENUMERATED DOMAIN
VALUE DEFINITION:**

Not occurring
Occurring

**5.1.2.4.1.3. ENUMERATED DOMAIN VALUE
DEFINITION SOURCE:**

Research Planning, Inc.

5.1.2.5. ATTRIBUTE UNITS OF MEASUREMENT:

nominal

This page intentionally left blank

5.1. DETAILED DESCRIPTION: BREED_DT

The data table BREED_DT is a supplement to the flat format BIOFILE that allows searches to be conducted for life stage activities by month. This is a condensed version of the BREED table where multiple species of the same element may link to the same BREED_DT records. (There are no breeding activities for HABITAT or T_MAMMAL elements.)

5.1.1. ENTITY TYPES:**5.1.1.1. ENTITY TYPE LABEL:**Attributes**5.1.1.2. ENTITY TYPE DEFINITION:**

BREED	integer
MONTH	integer
BREED1	character
BREED2	character
BREED3	character
BREED4	character
BREED5	character

5.1.2. ATTRIBUTES:**5.1.2.1. ATTRIBUTE LABEL:**

BREED

5.1.2.2. ATTRIBUTE DEFINITION:

An integer value that links from the BIOFILE to the BREED_DT table

5.1.2.3. ATTRIBUTE DEFINITION SOURCE:

NOAA

5.1.2.4.1.1. ENUMERATED DOMAIN VALUE:

1-N

5.1.2.4.1.2. ENUMERATED DOMAIN VALUE DEFINITION:

Unique number

5.1.2.4.1.3. ENUMERATED DOMAIN VALUE DEFINITION SOURCE:

NOAA

5.1.2.5. ATTRIBUTE UNITS OF MEASUREMENT:

nominal

5.1.2.1. ATTRIBUTE LABEL:

MONTH

5.1.2.2. ATTRIBUTE DEFINITION:

Two-digit integer corresponding to the calendar month. Each month is listed whether any special life activity is occurring or not.

5.1.2.3. ATTRIBUTE DEFINITION SOURCE:

NOAA

**5.1.2.4.1.1. ENUMERATED
DOMAIN VALUE:****5.1.2.4.1.2. ENUMERATED DOMAIN
VALUE DEFINITION:**

1	January
2	February
3	March
4	April
5	May
6	June
7	July
8	August
9	September
10	October
11	November
12	December

**5.1.2.4.1.3. ENUMERATED DOMAIN VALUE
DEFINITION SOURCE:**

NOAA

5.1.2.5. ATTRIBUTE UNITS OF MEASUREMENT:

nominal

5.1.2.1. ATTRIBUTE LABEL:

BREED1

5.1.2.2. ATTRIBUTE DEFINITION:

Species' breeding or life stage information where:

if EL_SPE_SEA contains "B" then BREED1 = nesting;

if EL_SPE_SEA contains "F" then BREED1 = spawning;

if EL_SPE_SEA contains "I" then BREED1 = spawning;

if EL_SPE_SEA contains "R" then BREED1 = nesting;

if EL_SPE_SEA contains "M" then BREED1 = mating

5.1.2.3. ATTRIBUTE DEFINITION SOURCE:

NOAA

**5.1.2.4.1.1. ENUMERATED
DOMAIN VALUE:****5.1.2.4.1.2. ENUMERATED DOMAIN
VALUE DEFINITION:**

N	Not occurring
Y	Occurring
-	No Breed1 activity for this element

**5.1.2.4.1.3. ENUMERATED DOMAIN VALUE
DEFINITION SOURCE:**

NOAA

5.1.2.5. ATTRIBUTE UNITS OF MEASUREMENT:

nominal

5.1.2.1. ATTRIBUTE LABEL:

BREED2

5.1.2.2. ATTRIBUTE DEFINITION:

Species' breeding or life stage information where:

if EL_SPE_SEA contains "B" then BREED2 = laying;

if EL_SPE_SEA contains "F" then BREED2 = eggs;

if EL_SPE_SEA contains "I" then BREED2 = eggs;

if EL_SPE_SEA contains "R" then BREED2 = hatching;

if EL_SPE_SEA contains "M" then BREED2 = calving

5.1.2.3. ATTRIBUTE DEFINITION SOURCE:

NOAA

**5.1.2.4.1.1. ENUMERATED
DOMAIN VALUE:****5.1.2.4.1.2. ENUMERATED DOMAIN
VALUE DEFINITION:**

N	Not occurring
Y	Occurring
-	No Breed2 activity for this element

**5.1.2.4.1.3. ENUMERATED DOMAIN VALUE
DEFINITION SOURCE:**

NOAA

5.1.2.5. ATTRIBUTE UNITS OF MEASUREMENT:

nominal

5.1.2.1. ATTRIBUTE LABEL:

BREED3

5.1.2.2. ATTRIBUTE DEFINITION:

Species' breeding or life stage information where:

if EL_SPE_SEA contains "B" then BREED3 = hatching;

if EL_SPE_SEA contains "F" then BREED3 = larvae;

if EL_SPE_SEA contains "I" then BREED3 = larvae;

if EL_SPE_SEA contains "R" then BREED3 = internesting;

if EL_SPE_SEA contains "M" then BREED3 = pupping

5.1.2.3. ATTRIBUTE DEFINITION SOURCE:

NOAA

**5.1.2.4.1.1. ENUMERATED
DOMAIN VALUE:****5.1.2.4.1.2. ENUMERATED DOMAIN
VALUE DEFINITION:**

N	Not occurring
Y	Occurring
-	No Breed3 activity for this element

**5.1.2.4.1.3. ENUMERATED DOMAIN VALUE
DEFINITION SOURCE:**

NOAA

5.1.2.5. ATTRIBUTE UNITS OF MEASUREMENT:

nominal

5.1.2.1. ATTRIBUTE LABEL:

BREED4

5.1.2.2. ATTRIBUTE DEFINITION:

Species' breeding or life stage information where:

if EL_SPE_SEA contains "B" then BREED4 = fledging;

if EL_SPE_SEA contains "F" then BREED4 = juveniles;

if EL_SPE_SEA contains "I" then BREED4 = juveniles;

if EL_SPE_SEA contains "R" then BREED4 = juveniles;

if EL_SPE_SEA contains "M" then BREED4 = molting

5.1.2.3. ATTRIBUTE DEFINITION SOURCE:

NOAA

**5.1.2.4.1.1. ENUMERATED
DOMAIN VALUE:**

N
Y
-

**5.1.2.4.1.2. ENUMERATED DOMAIN
VALUE DEFINITION:**

Not occurring
Occurring
No Breed4 activity for this element

**5.1.2.4.1.3. ENUMERATED DOMAIN VALUE
DEFINITION SOURCE:**

NOAA

5.1.2.5. ATTRIBUTE UNITS OF MEASUREMENT:

nominal

5.1.2.1. ATTRIBUTE LABEL:

BREED5

5.1.2.2. ATTRIBUTE DEFINITION:

Species' breeding or life stage information where:
if EL_SPE_SEA contains "F" then BREED5 = adults;
if EL_SPE_SEA contains "I" then BREED5 = adults;
if EL_SPE_SEA contains "R" then BREED5 = adults

5.1.2.3. ATTRIBUTE DEFINITION SOURCE:

NOAA

**5.1.2.4.1.1. ENUMERATED
DOMAIN VALUE:**

N
Y
-

**5.1.2.4.1.2. ENUMERATED DOMAIN
VALUE DEFINITION:**

Not occurring
Occurring
No Breed5 activity for this element

**5.1.2.4.1.3. ENUMERATED DOMAIN VALUE
DEFINITION SOURCE:**

NOAA

5.1.2.5. ATTRIBUTE UNITS OF MEASUREMENT:

nominal

This page intentionally left blank

5.1. DETAILED DESCRIPTION: ESI

The data layer ESI contains arc (Complete Chains) and polygonal (GT-Polygons) features for the ESI shoreline classification and is based on *Environmental Sensitivity Index Guidelines, Version 2.0* (Halls, J., J. Michel, S. Zengel, J. Dahlin, and J. Petersen, 1997, Hazardous Materials Response and Assessment Division, NOAA). The ESI classification was performed in February 1997.

5.1.1. ENTITY TYPES:

5.1.1.1. ENTITY TYPE LABEL:	5.1.1.2. ENTITY TYPE DEFINITION:
<u>Complete Chains</u>	ESI character LINE character SOURCE_ID integer ENVIR character
<u>GT-Polygons</u>	ESI character WATER_CODE character

5.1.2. ATTRIBUTES:**5.1.2.1. ATTRIBUTE LABEL:**

ESI

5.1.2.2. ATTRIBUTE DEFINITION:

The intertidal shoreline habitats of San Francisco Bay were originally mapped during overflights conducted in January 1986. In February 1997, the linear shoreline classification was updated onto 1:24,000 U.S. Geological Survey (USGS) topographic maps by an experienced coastal geologist using 1:24,000 natural color vertical aerial photography produced by the National Oceanic and Atmospheric Administration (NOAA), National Ocean Service, National Geodetic Survey, in August 1996. Maps for bayland habitats provided by the San Francisco Estuary Institute (SFEI) were also consulted during the shoreline classification. A series of overflights were conducted 4-6 March 1997 to verify the shoreline classification, using fixed-wing aircraft, flying at elevations of 500-1,000 feet and slow air speed. Air support was provided by the California Department of Fish and Game (CDFG). In

conjunction with the linear shoreline classification, digital baylands habitat data developed by SFEI were used to delineate and classify polygonal habitats including marsh types, tidal flats, and other features. The SFEI data were originally compiled from unofficial 1985 National Wetlands Inventory (NWI) data, interjected with 1989 State Lands Commission tidal marsh polygons, updated and reviewed by experts using 1995/1996 National Aeronautic and Space Administration (NASA) aerial photography, and pre-released in November 1997.

Prediction of the behavior and persistence of oil on intertidal habitats is based on an understanding of the dynamics of the coastal environments, not just the substrate type and grain size. The sensitivity of a particular intertidal habitat is an integration of the following factors:

- 1) Shoreline type (substrate, grain size, tidal elevation, origin)
- 2) Exposure to wave and tidal energy
- 3) Biological productivity and sensitivity
- 4) Ease of cleanup

All of these factors are used to determine the relative sensitivity of intertidal habitats. Key to the sensitivity ranking is an understanding of the relationships between: physical processes, substrate, shoreline type, product type, fate and effect, and sediment transport patterns. The intensity of energy expended upon a shoreline by wave action, tidal currents, and river currents directly affects the persistence of stranded oil. The need for shoreline cleanup activities is determined, in part, by the slowness of natural processes in removal of oil stranded on the shoreline.

These concepts have been used in the development of the ESI, which ranks shoreline environments as to their relative

sensitivity to oil spills, potential biological injury, and ease of cleanup. Generally speaking, areas exposed to high levels of physical energy, such as wave action and tidal currents, and low biological activity rank low on the scale, whereas sheltered areas with associated high biological activity have the highest ranking. A comprehensive shoreline habitat ranking system has been developed for the entire United States. The shoreline habitats delineated in San Francisco Bay are listed below in order of increasing sensitivity to spilled oil.

- 1A) Exposed Rocky Shores
- 1B) Exposed, Solid Man-made Structures
- 2A) Exposed Wave-cut Platforms in Bedrock
- 3A) Fine-to Medium-grained Sand Beaches
- 3B) Scarps and Steep Slopes in Sand
- 4) Coarse-grained Sand Beaches
- 5) Mixed Sand and Gravel Beaches
- 6A) Gravel Beaches
- 6B) Riprap
- 7) Exposed Tidal Flats
- 8A) Sheltered Rocky Shores
- 8B) Sheltered, Solid Man-made Structures
- 8C) Sheltered Riprap
- 9A) Sheltered Tidal Flats
- 9B) Vegetated Low Riverine Banks
- 10A) Salt- and Brackish-water Marshes

The item ESI contains values according to the ESI ranking of the shorelines and polygons. The ESI rankings progress from

low to high susceptibility to oil spills. In many cases, the shorelines are also ranked with multiple codes such as 10/7. The first number is the most landward shoreline type, salt marsh, with exposed tidal flats being the shoreline type closest to the water. ESI polygons for wetlands (ESI = 10) and tidal flats (ESI = 7, 9A) were derived from SFEI bayland habitat data. ESI = 10 polygons include tidal marshes and muted tidal marshes from SFEI.

5.1.2.3. ATTRIBUTE DEFINITION SOURCE:

Research Planning, Inc.

5.1.2.4.1.1. ENUMERATED DOMAIN VALUE:	5.1.2.4.1.2. ENUMERATED DOMAIN VALUE DEFINITION:
1A	Exposed Rocky Shores
1A/2A	Exposed Rocky Shores/Exposed Wave-cut Platforms in Bedrock
1A/4	Exposed Rocky Shores/Coarse-grained Sand Beaches
1A/4/9A	Exposed Rocky Shores/Coarse-grained Sand Beaches/Sheltered Tidal Flats
1A/5	Exposed Rocky Shores/Mixed Sand and Gravel Beaches
1A/5/7	Exposed Rocky Shores/Mixed Sand and Gravel Beaches/Exposed Tidal Flats
1A/6A	Exposed Rocky Shores/Gravel Beaches
1A/6A/7	Exposed Rocky Shores/Gravel Beaches/Exposed Tidal Flats
1A/6A/9A	Exposed Rocky Shores/Gravel Beaches/Sheltered Tidal Flats
1A/6B	Exposed Rocky Shores/Riprap
1A/7	Exposed Rocky Shores/Exposed Tidal Flats
1A/9A	Exposed Rocky Shores/Sheltered Tidal Flats
1B	Exposed, Solid Man-made Structures
1B/3A/9A	Exposed, Solid Man-made Structures/Fine- to Medium-grained Sand Beaches/Sheltered Tidal Flats
1B/4	Exposed, Solid Man-made Structures/Coarse-grained Sand Beaches
1B/5	Exposed, Solid Man-made Structures/Mixed Sand and Gravel Beaches
1B/6A	Exposed, Solid Man-made Structures/Gravel Beaches
1B/6A/9A	Exposed, Solid Man-made Structures/Gravel Beaches/Sheltered Tidal Flats

5.1.2.4.1.1. ENUMERATED DOMAIN VALUE:	5.1.2.4.1.2. ENUMERATED DOMAIN VALUE DEFINITION:
1B/6B	Exposed, Solid Man-made Structures/Riprap
1B/6B/4	Exposed, Solid Man-made Structures/Riprap/Coarse-grained Sand Beaches
1B/6B/9A	Exposed, Solid Man-made Structures/Riprap/Sheltered Tidal Flats
1B/8B	Exposed, Solid Man-made Structures/Sheltered, Solid Man-made Structures
1B/9A	Exposed, Solid Man-made Structures/Sheltered Tidal Flats
1B/10A	Exposed, Solid Man-made Structures/Salt- and Brackish-water Marshes
1B/10A/9A	Exposed, Solid Man-made Structures/Salt- and Brackish-water Marshes/Sheltered Tidal Flats
2A	Exposed Wave-cut Platforms in Bedrock
2A/9A	Exposed Wave-cut Platforms in Bedrock/Sheltered Tidal Flats
3A	Fine- to Medium-grained Sand Beaches
3A/7	Fine- to Medium-grained Sand Beaches/Exposed Tidal Flats
3A/9A	Fine- to Medium-grained Sand Beaches/Sheltered Tidal Flats
3A/10A	Fine- to Medium-grained Sand Beaches/Salt- and Brackish-water Marshes
3B	Scarps and Steep Slopes in Sand
3B/2A/9A	Scarps and Steep Slopes in Sand/Exposed Wave-cut Platforms in Bedrock/Sheltered Tidal Flats
3B/3A/9A	Scarps and Steep Slopes in Sand/Fine- to Medium-grained Sand Beaches/Sheltered Tidal Flats
3B/5	Scarps and Steep Slopes in Sand/Mixed Sand and Gravel Beaches
3B/5/9A	Scarps and Steep Slopes in Sand/Mixed Sand and Gravel Beaches/Sheltered Tidal Flats
3B/6A	Scarps and Steep Slopes in Sand/Gravel Beaches
3B/6A/9A	Scarps and Steep Slopes in Sand/Gravel Beaches/Sheltered Tidal Flats
3B/6B/9A	Scarps and Steep Slopes in Sand/Riprap/Sheltered Tidal Flats
3B/9A	Scarps and Steep Slopes in Sand/Sheltered Tidal Flats

5.1.2.4.1.1. ENUMERATED DOMAIN VALUE:	5.1.2.4.1.2. ENUMERATED DOMAIN VALUE DEFINITION:
3B/10A	Scarps and Steep Slopes in Sand/Salt- and Brackish-water Marshes
3B/10A/9A	Scarps and Steep Slopes in Sand/Salt- and Brackish-water Marshes/Sheltered Tidal Flats
4	Coarse-grained Sand Beaches
4/7	Coarse-grained Sand Beaches/Exposed Tidal Flats
4/9A	Coarse-grained Sand Beaches/Sheltered Tidal Flats
5	Mixed Sand and Gravel Beaches
5/7	Mixed Sand and Gravel Beaches/Exposed Tidal Flats
5/9A	Mixed Sand and Gravel Beaches/Sheltered Tidal Flats
6A	Gravel Beaches
6A/6B	Gravel Beaches/Riprap
6A/9A	Gravel Beaches/Sheltered Tidal Flats
6A/10A	Gravel Beaches/Salt- and Brackish-water Marshes
6B/3A	Riprap/Fine- to Medium-grained Sand Beaches
6B/3A/9A	Riprap/Fine- to Medium-grained Sand Beaches/Sheltered Tidal Flats
6B/5	Riprap/Mixed Sand and Gravel Beaches
6B/6A	Riprap/Gravel Beaches
6B/6A/9A	Riprap/Gravel Beaches/Sheltered Tidal Flats
6B/7	Riprap/Exposed Tidal Flats
6B/9A	Riprap/Sheltered Tidal Flats
6B/10A	Riprap/Salt- and Brackish-water Marshes
6B	Riprap
6B/10A/9A	Riprap/Salt- and Brackish-water Marshes/Sheltered Tidal Flats
8A	Sheltered Rocky Shores
8A/5	Sheltered Rocky Shores/Mixed Sand and Gravel Beaches
8A/5/9A	Sheltered Rocky Shores/Mixed Sand and Gravel Beaches/Sheltered Tidal Flats
8A/9A	Sheltered Rocky Shores/Sheltered Tidal Flats
8B	Sheltered, Solid Man-made Structures
8B/8C	Sheltered, Solid Man-made Structures/Sheltered Riprap
8B/9A	Sheltered, Solid Man-made Structures/Sheltered Tidal Flats

5.1.2.4.1.1.**ENUMERATED
DOMAIN VALUE:****5.1.2.4.1.2.****ENUMERATED DOMAIN
VALUE DEFINITION:**

8B/10A/9A	Sheltered, Solid Man-made Structures/Salt- and Brackish-water Marshes
8C	Sheltered Riprap
8C/3A	Sheltered Riprap/Fine- to Medium-grained Sand Beaches
8C/8B	Sheltered Riprap/Sheltered, Solid Man-made Structures
8C/9A	Sheltered Riprap/Sheltered Tidal Flats
8C/10A	Sheltered Riprap/Salt- and Brackish-water Marshes
8C/10A/9A	Sheltered Riprap/Salt- and Brackish-water Marshes/ Sheltered Tidal Flats
9A	Sheltered Tidal Flats
9A/1B/9A	Sheltered Tidal Flats/Exposed, Solid Man-made Structures/Sheltered Tidal Flats
9A/8B/9A	Sheltered Tidal Flats/Sheltered, Solid Man-made Structures/Sheltered Tidal Flats
9B	Vegetated Low Riverine Banks
9B/6A	Vegetated Low Riverine Banks/Gravel Beaches
9B/9A	Vegetated Low Riverine Banks/Sheltered Tidal Flats
9B/10A	Vegetated Low Riverine Banks/Salt- and Brackish-water Marshes
9B/10A/9A	Vegetated Low Riverine Banks/Salt- and Brackish-water Marshes/Sheltered Tidal Flats
10A	Salt- and Brackish-water Marshes
10A/1B	Salt- and Brackish-water Marshes/Exposed, Solid Man- made Structures
10A/1B/9A	Salt- and Brackish-water Marshes/Exposed, Solid Man- made Structures/Sheltered Tidal Flats
10A/3A	Salt- and Brackish-water Marshes/Fine- to Medium- grained Sand Beaches
10A/3A/9A	Salt- and Brackish-water Marshes/Fine- to Medium- grained Sand Beaches/Sheltered Tidal Flats
10A/3B	Salt- and Brackish-water Marshes/Scarps and Steep Slopes in Sand
10A/3B/5	Salt- and Brackish-water Marshes/Scarps and Steep Slopes in Sand/Mixed Sand and Gravel Beaches
10A/3B/9A	Salt- and Brackish-water Marshes/Scarps and Steep Slopes in Sand/Sheltered Tidal Flats
10A/5	Salt- and Brackish-water Marshes/Mixed Sand and Gravel Beaches

5.1.2.4.1.1. ENUMERATED DOMAIN VALUE:	5.1.2.4.1.2. ENUMERATED DOMAIN VALUE DEFINITION:
10A/5/9A	Salt- and Brackish-water Marshes/Mixed Sand and Gravel Beaches/Sheltered Tidal Flats
10A/6B	Salt- and Brackish-water Marshes/Riprap
10A/6B/9A	Salt- and Brackish-water Marshes/Riprap/Sheltered Tidal Flats
10A/8B	Salt- and Brackish-water Marshes/Sheltered, Solid Man- made Structures
10A/8B/9A	Salt- and Brackish-water Marshes/Sheltered, Solid Man- made Structures/Sheltered Tidal Flats
10A/8C	Salt- and Brackish-water Marshes/Sheltered Riprap
10A/8C/3A	Salt- and Brackish-water Marshes/Sheltered Riprap/Fine- to Medium-grained Sand Beaches
10A/8C/9A	Salt- and Brackish-water Marshes/Sheltered Riprap/ Sheltered Tidal Flats
10A/9A	Salt- and Brackish-water Marshes/Sheltered Tidal Flats
10A/9B	Salt- and Brackish-water Marshes/Vegetated Low Riverine Banks
10A/9B/9A	Salt- and Brackish-water Marshes/Vegetated Low Riverine Banks/Sheltered Tidal Flats
U	Unranked

**5.1.2.4.1.3. ENUMERATED DOMAIN VALUE
DEFINITION SOURCE:**

Research Planning, Inc.

5.1.2.5. ATTRIBUTE UNITS OF MEASUREMENT:

ordinal

5.1.2.1. ATTRIBUTE LABEL:

LINE

5.1.2.2. ATTRIBUTE DEFINITION:

Type of geographic feature

5.1.2.3. ATTRIBUTE DEFINITION SOURCE:

Research Planning, Inc.

**5.1.2.4.1.1. ENUMERATED
DOMAIN VALUE:**

B
F
H
I
M
P
S

**5.1.2.4.1.2. ENUMERATED DOMAIN
VALUE DEFINITION:**

Breakwater
Flat
Hydrography or stream features
Index
Marsh
Pier
Shoreline

**5.1.2.4.1.3. ENUMERATED DOMAIN VALUE
DEFINITION SOURCE:**

Research Planning, Inc.

5.1.2.5. ATTRIBUTE UNITS OF MEASUREMENT:

nominal

5.1.2.1. ATTRIBUTE LABEL:

SOURCE_ID

5.1.2.2. ATTRIBUTE DEFINITION:

Data source for the ESI

5.1.2.3. ATTRIBUTE DEFINITION SOURCE:

Research Planning, Inc.

**5.1.2.4.1.1. ENUMERATED
DOMAIN VALUE:**

1
3
5
7

**5.1.2.4.1.2. ENUMERATED DOMAIN
VALUE DEFINITION:**

Digital
Aerial photography
Digitized from scanned USGS
quadangles
Research Planning, Inc. (index)

**5.1.2.4.1.3. ENUMERATED DOMAIN VALUE
DEFINITION SOURCE:**

Research Planning, Inc.

5.1.2.5. ATTRIBUTE UNITS OF MEASUREMENT:

nominal

5.1.2.1. ATTRIBUTE LABEL:

ENVIR

5.1.2.2. ATTRIBUTE DEFINITION:

Regional environment

5.1.2.3. ATTRIBUTE DEFINITION SOURCE:

Research Planning, Inc.

**5.1.2.4.1.1. ENUMERATED
DOMAIN VALUE:**

E
U

**5.1.2.4.1.2. ENUMERATED DOMAIN
VALUE DEFINITION:**

Estuarine
Unranked

**5.1.2.4.1.3. ENUMERATED DOMAIN VALUE
DEFINITION SOURCE:**

Research Planning, Inc.

5.1.2.5. ATTRIBUTE UNITS OF MEASUREMENT:

nominal

5.1.2.1. ATTRIBUTE LABEL:

WATER_CODE

5.1.2.2. ATTRIBUTE DEFINITION:

Specifies a polygon as either water or land

5.1.2.3. ATTRIBUTE DEFINITION SOURCE:

Research Planning, Inc.

**5.1.2.4.1.1. ENUMERATED
DOMAIN VALUE:**

L
W

**5.1.2.4.1.2. ENUMERATED DOMAIN
VALUE DEFINITION:**

Land
Water

**5.1.2.4.1.3. ENUMERATED DOMAIN VALUE
DEFINITION SOURCE:**

Research Planning, Inc.

5.1.2.5. ATTRIBUTE UNITS OF MEASUREMENT:

nominal

5.1. DETAILED DESCRIPTION: FISH

The data layer FISH contains polygons for fish species.

Fish species depicted for San Francisco Bay include selected marine, estuarine, anadromous, and freshwater species. Species of commercial, recreational, ecological, and/or conservation interest are emphasized. Fish (and invertebrates such as bay shrimp and crabs) are mapped as multi-species assemblages to the greatest extent possible. For different regions of the Bay area, assemblages are broken into two major categories: shoals, shallow creeks, and sloughs (< or = 20 feet below MLLW) versus deeper channels (>20 foot depths). Polygons for “shallows” versus “channels” were developed from digital data provided by SFEI. Often, the same species, but different life stages, were associated with adjacent “shallows” and “channels.” Regional fish and invertebrate distributions were provided mainly by fisheries scientists with the CDFG Bay-Delta Division. Sacramento River-run chinook salmon distributions were depicted with the added assistance of USFWS biologists. Estuarine salinity zone distribution and seasonality data compiled by NOAA’s Biogeographic Characterization Branch and Estuarine Living Marine Resources program were also consulted. It should be noted that fish (and invertebrate) resource distributions depicted on the maps may be more widespread in some locations than would actually occur in any given year, due to inter-annual variation in river discharge and salinity. During dry years, distributions for several species may shift towards the upstream or upper estuary portions of the areas depicted on the maps, the opposite being true during wet years.

In addition to the multi-species assemblages depicted on the maps, specific concentration areas or other key habitats for a few individual species are mapped separately. For instance, Pacific herring spawning locations are mapped for Central San Francisco Bay based on: expert sources; rock, gravel, and man-made shoreline types (ESI = 1A, 1B, 5, 6A, 6B, 8A, 8B, 8C); eelgrass and *Gracilaria* (algae) distributions; and nearshore structures depicted on USGS topographic maps and NOAA nautical charts.

Polygons from California State Lands Commission (SLC) data sets were also used to depict locations for certain fish species. To avoid redundancy on the

final maps, resource locations generated from expert and published sources, SFEI data, and USGS topographic maps took precedence over the SLC data. CDFG's NDDDB records were used in assisting resource experts during data development and review, however, all NDDDB records were omitted from the final digital data set. The CDFG Natural Heritage Division (telephone number: 916/445-6383) should be consulted for the most complete and up-to-date digital NDDDB information.

Fish concentrations are listed as "high," "medium," "low," or "rare" in most cases, based on expert opinion. Some records for rare and endangered species may also contain "present" in the concentration field, where more detailed concentration descriptions were not appropriate or not available.

The following fish species (polygons) are found in the San Francisco Bay ESI atlas:

SPECIES ID	NAME
11	English sole
12	Starry flounder
38	Brown rockfish
43	White sturgeon
44	Green sturgeon
66	Pacific herring
68	Chinook salmon
74	Rainbow trout (steelhead)
87	American shad
104	Striped bass
172	Longfin smelt
177	Leopard shark
225	California halibut
473	Bat ray
474	Sacramento splittail
475	Delta smelt
476	Sacramento perch
490	Chinook salmon (fall)
491	Chinook salmon (late fall)
492	Chinook salmon (winter)
493	Chinook salmon (spring)
494	White croaker

5.1.1. ENTITY TYPES:**5.1.1.1. ENTITY TYPE
LABEL:**GT-Polygons**5.1.1.2. ENTITY TYPE
DEFINITION:**

ID

integer

RARNUM

integer

5.1.2. ATTRIBUTES:**5.1.2.1. ATTRIBUTE LABEL:**

ID

5.1.2.2. ATTRIBUTE DEFINITION:

A unique identifier that links to the BIO_LUT table. ID is a concatenation of atlas number (30), element number (22) indicating linear fish data, and record number. ID values of 9999 are holes in polygons and do not contain information.

5.1.2.3. ATTRIBUTE DEFINITION SOURCE:

NOAA

**5.1.2.4.1.3. ENUMERATED DOMAIN VALUE
DEFINITION SOURCE:**

NOAA

5.1.2.5. ATTRIBUTE UNITS OF MEASUREMENT:

nominal

5.1.2.1. ATTRIBUTE LABEL:

RARNUM

5.1.2.2. ATTRIBUTE DEFINITION:

An identifier that links directly to the BIORES table or the flat format BIOFILE table

5.1.2.3. ATTRIBUTE DEFINITION SOURCE:

NOAA

**5.1.2.4.1.1. ENUMERATED
DOMAIN VALUE:**

1-N

**5.1.2.4.1.2. ENUMERATED DOMAIN
VALUE DEFINITION:**

Unique number

**5.1.2.4.1.3. ENUMERATED DOMAIN VALUE
DEFINITION SOURCE:
NOAA**

**5.1.2.5. ATTRIBUTE UNITS OF MEASUREMENT:
nominal**

5.1. DETAILED DESCRIPTION: FISHL

The data layer FISHL contains arcs for fish species.

Fish species depicted for San Francisco Bay include selected marine, estuarine, anadromous, and freshwater species. Species of commercial, recreational, ecological, and/or conservation interest are emphasized.

The lower sections (mouths) of known anadromous rainbow trout (steelhead) and chinook salmon (non-Sacramento R.) spawning streams were mapped based on published sources, information provided by local resource managers, and USGS topographic maps. National Marine Fisheries Service (NMFS) and U.S. Forest Service (USFS) personnel were consulted to confirm the locations of existing anadromous salmonid runs in the estuary. In a few cases, the names and/or locations of streams reported to have steelhead or chinook runs could not be identified using the USGS topographic maps, or were located just outside of the study area. Therefore, existing salmonid streams in the Bay area reported by Leidy (1997) or local resource managers are listed below (Table 3). Historic runs were not mapped as a part of this project, even though they might potentially hold salmonid runs in the future. It should also be recognized that steelhead and chinook juveniles and adults can be found migrating or feeding throughout the estuarine and riverine waters of the study area, not just in the spawning streams identified.

TABLE 3. Anadromous salmonid streams in the Bay area.

Stream Name	Species
Arroya Corte Madera Del Presidio Creek	steelhead
Corte Madera Creek	steelhead
Miller Creek	steelhead
Novato Creek	steelhead
Petaluma River (and some tribs.)	steelhead
Sonoma Creek (and tribs.)	steelhead, chinook
Napa River (and tribs.)	steelhead, chinook
Green Valley Creek	steelhead
Suisun Creek (and tribs.)	steelhead
Sacramento-San Joaquin Rivers and Tribs.	steelhead, chinook

Stream Name	Species
Walnut Creek	steelhead, chinook
Pinole River	steelhead
San Pablo Creek	steelhead
Tolay Creek	steelhead
Wildcat Creek	steelhead
San Leandro Creek	steelhead
San Lorenzo Creek	steelhead
Alameda Creek	steelhead
Coyote Creek	steelhead, chinook
Guadalupe River	steelhead, chinook
Saratoga Creek	steelhead
Redwood Creek	steelhead
Permanente Creek	steelhead
San Francisquito Creek	steelhead

Fish concentrations are listed as “high,” “medium,” “low,” or “rare” in most cases, based on expert opinion. Some records for rare and endangered species may also contain “present” in the concentration field, where more detailed concentration descriptions were not appropriate or not available. For the several anadromous species (sturgeon, shad, striped bass, longfin smelt, steelhead, chinook), spawning is only indicated for locations where actual spawning is known to occur. Where the beginning of spawning runs are indicated (e.g., steelhead trout), but actual spawning activity takes place upstream of the mapped distribution or study area (or specific spawning stretches of streams were not known), the adult time-period is used, but not the spawning category.

The following FISH species (arcs) are found in the San Francisco Bay ESI atlas:

SPECIES ID	NAME
68	Chinook salmon
74	Rainbow trout (steelhead)

5.1.1. ENTITY TYPES:**5.1.1.1. ENTITY TYPE
LABEL:**Complete Chains**5.1.1.2. ENTITY TYPE
DEFINITION:**

ID

integer

RARNUM

integer

5.1.2. ATTRIBUTES:**5.1.2.1. ATTRIBUTE LABEL:**

ID

5.1.2.2. ATTRIBUTE DEFINITION:

A unique identifier that links to the BIO_LUT table. ID is a concatenation of atlas number (30), element number (2+20, to indicate line data 22), and record number. ID values of 9999 are holes in polygons and do not contain information.

5.1.2.3. ATTRIBUTE DEFINITION SOURCE:

NOAA

**5.1.2.4.1.3. ENUMERATED DOMAIN VALUE
DEFINITION SOURCE:**

NOAA

5.1.2.5. ATTRIBUTE UNITS OF MEASUREMENT:

nominal

5.1.2.1. ATTRIBUTE LABEL:

RARNUM

5.1.2.2. ATTRIBUTE DEFINITION:

An identifier that links directly to the BIORES table or the flat format BIOFILE table.

5.1.2.3. ATTRIBUTE DEFINITION SOURCE:

NOAA

**5.1.2.4.1.3. ENUMERATED DOMAIN VALUE
DEFINITION SOURCE:**

NOAA

5.1.2.5. ATTRIBUTE UNITS OF MEASUREMENT:

nominal

This page intentionally left blank

5.1. DETAILED DESCRIPTION: HABITATS

Submersed habitats depicted in San Francisco Bay include eelgrass beds and *Gracilaria* (algae) beds. Eelgrass beds were mapped initially using digital data provided by SLC (after Echeverria and Rutten, 1989). Additional eelgrass beds were depicted using a wide variety of published sources, reports, and expert information. *Gracilaria* beds were mapped using expert opinion for limited portions of the Central Bay region, mainly areas associated with Pacific herring spawning activity. Additional *Gracilaria* beds may be present in other portions of the study area.

Individual plant species depicted on the maps include a wide variety of rare or endangered wetland and upland species. Certain wetland species are emphasized, although other species are included if they occur near estuarine shorelines or habitats, or if they are located near potential staging or access sites (where spill-related disturbance would be possible).

Mason's lilaeopsis is one species particularly emphasized. This species was mapped using digital point records provided by SFEI. Because the exact locations of individual Mason's lilaeopsis occurrences shift somewhat rapidly over time, SFEI records were used in conjunction with the ESI shoreline classification to develop polygons that represent areas where Mason's lilaeopsis is most likely to occur. Actual locations for this species will not cover the entire area indicated, but will occur at several discreet (though ephemeral) locations within the polygons. Additional records for Mason's lilaeopsis from other sources were also retained in some instances.

Other rare plant species emphasized in the atlas included: Suisun marsh aster, Alkali milk-vetch, Suisun thistle, Point Reyes bird's-beak, Soft bird's-beak, Delta tule pea, and California sea-blite. Rare plants were mainly mapped using expert and published sources in conjunction with SFEI baylands habitat data, and USGS topographic maps. USFWS and other experts were particularly helpful in locating certain key species. CDFG's NDDDB records were used in assisting resource experts during data development and review, however, all NDDDB records were omitted from the final digital data set. The CDFG Natural Heritage Division (telephone

number: 916/445-6383) should be consulted for the most complete and up-to-date digital NDDDB information.

Concentration was generally listed using a descriptive term, such as “high,” “medium,” or “low”. Records for rare and endangered species and submersed habitats may also contain “present” or “potential” in the concentration field, where more detailed concentration descriptions were not appropriate or not available.

The following HABITATS species are found in the San Francisco Bay ESI atlas:

SPECIES ID	NAME
1	Eelgrass
72	Soft bird's-beak
214	Rare plants
322	Mason's lilaeopsis
324	Suisun marsh aster
328	Suisun thistle
336	Contra Costa goldfields
356	California seablite
366	Delta tule pea
388	Point Reyes bird's-beak
396	Yellowray goldfields
397	Ambiguous indian paintbrush
398	Gracilaria
399	Nootka alkaligrass
400	Mojave seablite
1029	Vernal pool plants

5.1.1. ENTITY TYPES:

5.1.1.1. ENTITY TYPE LABEL:

GT-Polygons

5.1.1.2. ENTITY TYPE DEFINITION:

ID integer

RARNUM integer

5.1.2. ATTRIBUTES:

5.1.2.1. ATTRIBUTE LABEL:

ID

5.1.2.2. ATTRIBUTE DEFINITION:

A unique identifier that links to the BIO_LUT table. ID is a concatenation of atlas number (30), element number (3), and record number. ID values of 9999 are holes in polygons and do not contain information.

5.1.2.3. ATTRIBUTE DEFINITION SOURCE:

NOAA

**5.1.2.4.1.3. ENUMERATED DOMAIN VALUE
DEFINITION SOURCE:**

NOAA

5.1.2.5. ATTRIBUTE UNITS OF MEASUREMENT:

nominal

5.1.2.1. ATTRIBUTE LABEL:

RARNUM

5.1.2.2. ATTRIBUTE DEFINITION:

An identifier that links directly to the BIORES table or the flat format BIOFILE table

5.1.2.3. ATTRIBUTE DEFINITION SOURCE:

NOAA

5.1.2.4.1.1. ENUMERATED DOMAIN VALUE:	5.1.2.4.1.2. ENUMERATED DOMAIN VALUE DEFINITION:
1-N	Unique number

**5.1.2.4.1.3. ENUMERATED DOMAIN VALUE
DEFINITION SOURCE:**

NOAA

5.1.2.5. ATTRIBUTE UNITS OF MEASUREMENT:

nominal

This page intentionally left blank

5.1. DETAILED DESCRIPTION: HYDRO

The data layer HYDRO contains polygonal water and land features as well as linear features for rivers and streams.

5.1.1. ENTITY TYPES:

5.1.1.1. ENTITY TYPE LABEL:	5.1.1.2. ENTITY TYPE DEFINITION:
<u>GT-Polygons</u>	WATER_CODE character
<u>Complete Chains</u>	LINE character
	SOURCE_ID integer

The LINE, SOURCE_ID, and WATER_CODE attributes are the same as in the ESI data layer. The HYDRO data layer contains all annotation used in producing the atlas. The annotation features are categorized into three subclasses in order to simplify the mapping and quality control procedures: geog or geographic features, soc or socio-economic features, and hydro or water features.

5.1.2. ATTRIBUTES:**5.1.2.1. ATTRIBUTE LABEL:**

WATER_CODE

5.1.2.2. ATTRIBUTE DEFINITION:

Specifies a polygon as either water or land

5.1.2.3. ATTRIBUTE DEFINITION SOURCE:

Research Planning, Inc.

5.1.2.4.1.1. ENUMERATED DOMAIN VALUE:**5.1.2.4.1.2. ENUMERATED DOMAIN VALUE DEFINITION:**

L	Land
W	Water

5.1.2.4.1.3. ENUMERATED DOMAIN VALUE DEFINITION SOURCE:

Research Planning, Inc.

5.1.2.5. ATTRIBUTE UNITS OF MEASUREMENT:

nominal

5.1.2.1. ATTRIBUTE LABEL:

LINE

5.1.2.2. ATTRIBUTE DEFINITION:

Type of geographic feature

5.1.2.3. ATTRIBUTE DEFINITION SOURCE:

Research Planning, Inc.

**5.1.2.4.1.1. ENUMERATED
DOMAIN VALUE:**

**5.1.2.4.1.2. ENUMERATED DOMAIN
VALUE DEFINITION:**

B	Breakwater
H	Hydrography or stream features
I	Index
P	Pier
S	Shoreline

**5.1.2.4.1.3. ENUMERATED DOMAIN VALUE
DEFINITION SOURCE:**

Research Planning, Inc.

5.1.2.5. ATTRIBUTE UNITS OF MEASUREMENT:
nominal

5.1.2.1. ATTRIBUTE LABEL:

SOURCE_ID

5.1.2.2. ATTRIBUTE DEFINITION:

Data source for the ESI

5.1.2.3. ATTRIBUTE DEFINITION SOURCE:

Research Planning, Inc.

**5.1.2.4.1.1. ENUMERATED
DOMAIN VALUE:**

**5.1.2.4.1.2. ENUMERATED DOMAIN
VALUE DEFINITION:**

1	Digital
3	Aerial photography
5	Digitized from scanned USGS quadrangles
7	Research Planning, Inc. (index)

**5.1.2.4.1.3. ENUMERATED DOMAIN VALUE
DEFINITION SOURCE:**

Research Planning, Inc.

5.1.2.5. ATTRIBUTE UNITS OF MEASUREMENT:
nominal

5.1. DETAILED DESCRIPTION: INDEX

The data layer INDEX contains the map or polygon boundaries for each map in the atlas.

5.1.1. ENTITY TYPES:

5.1.1.1. ENTITY TYPE LABEL:	5.1.1.2. ENTITY TYPE DEFINITION:
<u>GT-Polygons</u>	TILE-NAME character TOPO-NAME character SCALE integer MAPANGLE floating point PAGESIZE character

5.1.2. ATTRIBUTES:**5.1.2.1. ATTRIBUTE LABEL:**

TILE-NAME

5.1.2.2. ATTRIBUTE DEFINITION:

The TILE-NAME contains the map number according to the specified layout of the atlas. During the map production process, the value of TILE-NAME is plotted on the map product to order the maps in a coherent manner. The values for each polygon are unique and range from 1 through 38

5.1.2.3. ATTRIBUTE DEFINITION SOURCE:

Research Planning, Inc.

5.1.2.5. ATTRIBUTE UNITS OF MEASUREMENT:

nominal

5.1.2.1. ATTRIBUTE LABEL:

TOPO-NAME

5.1.2.2. ATTRIBUTE DEFINITION:

USGS 1:24,000 topographic map name. Some polygons straddle two or more maps and all map names are included in this attribute. The date (latest/revised) of the USGS maps are also included in this field

5.1.2.4.1.1. ENUMERATED DOMAIN VALUE:

ANTIOCH NORTH, CA. (1978)

BENICIA, CA. (1980)

5.1.2.4.1.1. ENUMERATED DOMAIN VALUE:

CUTTINGS WHARF, CA. (1981)
DENVERTON, CA. (1980)
FAIRFIELD SOUTH, CA. (1980)
HONKER BAY, CA. (1980)
HUNTERS POINT, CA. (1993)
MARE ISLAND, CA. (1980)
MILPITAS, CA. (1980)
MOUNTAIN VIEW, CA. (1991)
NEWARK, CA. (1993)
NOVATO, CA. (1980)
OAKLAND EAST, CA. (1993)
OAKLAND WEST, CA. (1993)
PALO ALTO, CA. (1991)
PETALUMA POINT, CA. (1980)
PETALUMA RIVER, CA. (1980)
REDWOOD POINT, CA. (1993)
RICHMOND, CA. (1993)
SAN FRANCISCO NORTH, CA. (1993)
SAN FRANCISCO SOUTH, CA. (1993)
SAN LEANDRO, CA. (1993)
SAN MATEO, CA. (1993)
SAN QUENTIN, CA. (1993)
SAN RAFAEL, CA. (1993)
SEARS POINT, CA. (1968)
VINE HILL, CA. (1980)

**5.1.2.4.1.3. ENUMERATED DOMAIN VALUE
DEFINITION SOURCE:**

Research Planning, Inc.

5.1.2.5. ATTRIBUTE UNITS OF MEASUREMENT:

nominal

5.1.2.1. ATTRIBUTE LABEL:

SCALE

5.1.2.2. ATTRIBUTE DEFINITION:

SCALE contains the value of the denominator of the scale at which the map is plotted in the final map product

5.1.2.3. ATTRIBUTE DEFINITION SOURCE:

Research Planning, Inc.

5.1.2.4.1.1. ENUMERATED DOMAIN VALUE:

45,000

**5.1.2.4.1.3. ENUMERATED DOMAIN VALUE
DEFINITION SOURCE:**

Research Planning, Inc.

5.1.2.5. ATTRIBUTE UNITS OF MEASUREMENT:

nominal

5.1.2.1. ATTRIBUTE LABEL:

MAPANGLE

5.1.2.2. ATTRIBUTE DEFINITION:

MAPANGLE contains a value to rotate the final map product so that it is situated straight up and down

5.1.2.4.1.1. ENUMERATED DOMAIN VALUE:

0.000

1.096

1.171

1.247

1.322

1.398

1.474

1.549

**5.1.2.4.1.3. ENUMERATED DOMAIN VALUE
DEFINITION SOURCE:**

Research Planning, Inc.

5.1.2.5. ATTRIBUTE UNITS OF MEASUREMENT:

nominal

5.1.2.1. ATTRIBUTE LABEL:

PAGESIZE

5.1.2.2. ATTRIBUTE DEFINITION:

PAGESIZE contains the value of the width and height of the map in the final map product

5.1.2.3. ATTRIBUTE DEFINITION SOURCE:

Research Planning, Inc.

5.1.2.4.1.1. ENUMERATED DOMAIN VALUE:

11,17

**5.1.2.4.1.3. ENUMERATED DOMAIN VALUE
DEFINITION SOURCE:**

Research Planning, Inc.

5.1.2.5. ATTRIBUTE UNITS OF MEASUREMENT:

nominal

5.1. DETAILED DESCRIPTION: INVERT

Invertebrate species depicted for San Francisco Bay mainly include bay shrimp (*Crangon* spp.) and crabs (*Cancer* spp.) of commercial, recreational, or ecological importance. Japanese littleneck clam harvest sites are also depicted in a few areas. Certain rare and endangered species, including tadpole shrimp and insects are also included in the atlas. Rare and endangered species are shown only when they occur near estuarine shorelines or habitats, or when they are located near potential staging or access sites (where spill-related disturbance would be possible). Estuarine bay shrimp and crabs (and fish species) are mapped as multi-species assemblages to the greatest extent possible. For different regions of the Bay area, assemblages are divided into two major categories: (1) shoals, shallow creeks, and sloughs (< or = 20 feet below MLLW) and (2) deeper channels (>20 foot depths). Polygons for “shallows” versus “channels” were developed from digital data provided by SFEI. Often, the same species, but different life stages, were associated with adjacent “shallows” and “channels.” Bay shrimp, crab, and fish distributions were provided mainly by fisheries scientists with the CDFG Bay-Delta Division. Estuarine salinity zone distribution and seasonality data compiled by NOAA’s Biogeographic Characterization Branch and Estuarine Living Marine Resources program were also consulted. It should be noted that bay shrimp, crab, and fish resource distributions depicted on the maps may be more widespread in some locations than would actually occur in any given year, due to inter-annual variation in river discharge and salinity. During dry years, distributions for several species may shift towards the upstream or upper estuary portions of the areas depicted on the maps, the opposite being true during wet years.

In addition to the multi-species assemblages depicted on the maps, special concentration areas or other key habitats for a few individual species are mapped separately. For instance, Pacific rock crab and Red rock crab concentration areas are mapped based on expert sources, ESI shoreline types, and nearshore structures depicted on USGS topographic maps and NOAA nautical charts. Rock crabs are shown in certain portions of the Bay where rock or riprap shorelines predominated (ESI = 1A, 6B, 8A, 8C).

Expert sources were used to depict locations for rare and endangered invertebrates. NDDDB records were used by resource experts during data development and review; however, all NDDDB records were omitted from the final digital data set. The CDFG Natural Heritage Division (telephone number: 916/445-6383) should be consulted for the most complete and up-to-date digital NDDDB information.

Concentration is listed as “high,” “medium,” or “low” in most cases, based on expert opinion. Some records for rare and endangered species may also contain “present” in the concentration field, where more detailed concentration descriptions were not appropriate or not available. For many species there may be temporal shifts in seasonality and life-history time periods, depending on location. Temporal information included in the tables is specific to the one polygon or site that it references.

The following INVERT species are found in the San Francisco Bay ESI atlas:

SPECIES ID	NAME
2	Vernal pool tadpole shrimp
3	California bay shrimp
9	Blacktail bay shrimp
14	Dungeness crab
26	Japanese littleneck clam
53	Red rock crab
57	Pacific rock crab
295	Mission blue butterfly

5.1.1. ENTITY TYPES:

5.1.1.1. ENTITY TYPE LABEL:

GT-Polygons

5.1.1.2. ENTITY TYPE DEFINITION:

ID integer

RARNUM integer

5.1.2. ATTRIBUTES:

5.1.2.1. ATTRIBUTE LABEL:

ID

5.1.2.2. ATTRIBUTE DEFINITION:

A unique identifier that links to the BIO_LUT table. ID is a concatenation of atlas number (30, element number (7), and record number. ID values of 9999 are holes in polygons and do not contain information.

5.1.2.3. ATTRIBUTE DEFINITION SOURCE:

NOAA

**5.1.2.4.1.3. ENUMERATED DOMAIN VALUE
DEFINITION SOURCE:
NOAA**

5.1.2.5. ATTRIBUTE UNITS OF MEASUREMENT:

nominal

5.1.2.1. ATTRIBUTE LABEL:

RARNUM

5.1.2.2. ATTRIBUTE DEFINITION:

An identifier that links directly to the BIORES table or the flat format BIOFILE table

5.1.2.3. ATTRIBUTE DEFINITION SOURCE:

NOAA

**5.1.2.4.1.1. ENUMERATED
DOMAIN VALUE:**

**5.1.2.4.1.2. ENUMERATED DOMAIN
VALUE DEFINITION:**

1-N

Unique number

**5.1.2.4.1.3. ENUMERATED DOMAIN VALUE
DEFINITION SOURCE:
NOAA**

5.1.2.5. ATTRIBUTE UNITS OF MEASUREMENT:

nominal

This page intentionally left blank

5.1. DETAILED DESCRIPTION: MGT

The data layer MGT contains the managed area polygons.

5.1.1. ENTITY TYPES:**5.1.1.1. ENTITY TYPE LABEL:**

GT-Polygons

5.1.1.2. ENTITY TYPE DEFINITION:

TYPE	character
ID	integer
HUNUM	integer

5.1.2. ATTRIBUTES:**5.1.2.1. ATTRIBUTE LABEL:**

TYPE

5.1.2.2. ATTRIBUTE DEFINITION:

Identifies polygons with a socio-economic, or human-use, feature. This attribute allows direct access to the type of feature instead of linking to the more detailed SOC_DAT table.

5.1.2.3. ATTRIBUTE DEFINITION SOURCE:

Research Planning, Inc.

5.1.2.4.1.1. ENUMERATED DOMAIN VALUE:

NP
P
WR

5.1.2.4.1.2. ENUMERATED DOMAIN VALUE DEFINITION:

National Park
Park
Wildlife Refuge

5.1.2.4.1.3. ENUMERATED DOMAIN VALUE DEFINITION SOURCE:

Research Planning, Inc.

5.1.2.5. ATTRIBUTE UNITS OF MEASUREMENT:

nominal

5.1.2.1. ATTRIBUTE LABEL:

ID

5.1.2.2. ATTRIBUTE DEFINITION:

A unique identifier that links to the SOC_LUT table. ID is a concatenation of atlas number (30), element number (11), and record number

5.1.2.3. ATTRIBUTE DEFINITION SOURCE:

NOAA

**5.1.2.4.1.3. ENUMERATED DOMAIN VALUE
DEFINITION SOURCE:**

NOAA

5.1.2.5. ATTRIBUTE UNITS OF MEASUREMENT:

nominal

5.1.2.1. ATTRIBUTE LABEL:

HUNUM

5.1.2.2. ATTRIBUTE DEFINITION:

An identifier that links directly to the SOC_DAT table.

5.1.2.3. ATTRIBUTE DEFINITION SOURCE:

NOAA

**5.1.2.4.1.1. ENUMERATED
DOMAIN VALUE:**

**5.1.2.4.1.2. ENUMERATED DOMAIN
VALUE DEFINITION:**

1-N

Unique number

**5.1.2.4.1.3. ENUMERATED DOMAIN VALUE
DEFINITION SOURCE:**

NOAA

5.1.2.5. ATTRIBUTE UNITS OF MEASUREMENT:

nominal

5.1. DETAILED DESCRIPTION: M_MAMMAL

Marine mammals depicted in the San Francisco Bay atlas include harbor seals and California sea lions. Seal areas represent major haul-out sites and pupping areas. Certain harbor seal feeding concentrations are also represented. A few California sea lion haul-outs also occur in the Bay area, and these are depicted also (note that sea lions do not pup in the Bay). Seal and sea lion haul-outs and other locations were compiled from several recent surveys and reports, using USGS topographic maps and NOAA nautical charts for spatial referencing. Seal and sea lion locations were augmented and carefully refined based on the opinion of local resource managers and expert biologists. In addition to haul-outs and pupping areas shown on the maps, harbor seals and California sea lions are distributed throughout the estuarine waters of the bay, and may even venture up some of the rivers. Harbor seal feeding concentrations are often located in waters adjacent to the major haul-out sites, but occur in other areas as well. Feeding concentrations depicted on the maps are limited to a few sites that are not directly adjacent to haul-out locations. Though not considered threatened or endangered species, it should be noted that harbor seals and California sea lions are legally protected by the Marine Mammal Protection Act.

Concentration for harbor seals is usually represented as a number value indicating the highest number of seals documented at each haul-out or pupping site during recent surveys. Sea lion haul-outs are represented as descriptive concentrations, such as “high,” “medium,” or “low”. Descriptive concentrations are based on the opinion of local resource managers or experts concerning relative concentrations within the study area.

The final columns list the time periods for sensitive life-history activities, such as pupping and molting for harbor seals. Pupping refers to the time-period when pups are born. Molting refers to the time-period when seals haul-out to shed.

The following M_MAMMAL species are found in the San Francisco Bay ESI atlas:

SPECIES ID	NAME
2	Harbor seal
22	California sea lion

5.1.1. ENTITY TYPES:**5.1.1.1. ENTITY TYPE
LABEL:**GT-Polygons**5.1.1.2. ENTITY TYPE
DEFINITION:**

ID integer

RARNUM integer

5.1.2. ATTRIBUTES:**5.1.2.1. ATTRIBUTE LABEL:**

ID

5.1.2.2. ATTRIBUTE DEFINITION:

A unique identifier that links to the BIO_LUT table. ID is a concatenation of atlas number (30), element number (4), and record number. ID values of 9999 are holes in polygons and do not contain information.

5.1.2.3. ATTRIBUTE DEFINITION SOURCE:

Research Planning, Inc.

**5.1.2.4.1.3. ENUMERATED DOMAIN VALUE
DEFINITION SOURCE:**

Research Planning, Inc.

5.1.2.5. ATTRIBUTE UNITS OF MEASUREMENT:

nominal

5.1.2.1. ATTRIBUTE LABEL:

RARNUM

5.1.2.2. ATTRIBUTE DEFINITION:

An identifier that links directly to the BIORES table or the flat format BIOFILE table

5.1.2.3. ATTRIBUTE DEFINITION SOURCE:

NOAA

**5.1.2.4.1.1. ENUMERATED
DOMAIN VALUE:**

1-N

**5.1.2.4.1.2. ENUMERATED DOMAIN
VALUE DEFINITION:**

Unique number

5.1.2.4.1.3. ENUMERATED DOMAIN VALUE

DEFINITION SOURCE:

NOAA

5.1.2.5. ATTRIBUTE UNITS OF MEASUREMENT:

nominal

This page intentionally left blank

5.1. DETAILED DESCRIPTION: NESTS

Most wading bird nesting colonies for the northern section of the study area (Yerba Buena Island northward) are mapped as points in the NESTS data layer using latitude and longitude coordinates provided by resource experts. Wading bird colonies in other areas are depicted as polygons in the BIRD data layer. Nesting sites or colonies for other species, including colonial nesting seabirds, are mapped as polygons, and are included in the BIRD data layer.

The following species are found in the NESTS coverage of the San Francisco Bay ESI atlas:

SPECIES ID	NAME
54	Great blue heron
88	Great egret
89	Snowy egret
90	Black-crowned night-heron

5.1.1. ENTITY TYPES:

5.1.1.1. ENTITY TYPE LABEL:

Entity Points

5.1.1.2. ENTITY TYPE DEFINITION:

ID	integer
RARNUM	integer

5.1.2. ATTRIBUTES:

5.1.2.1. ATTRIBUTE LABEL:

ID

5.1.2.2. ATTRIBUTE DEFINITION:

A unique identifier that links to the BIO_LUT table. ID is a concatenation of atlas number (30), element number (5), and record number.

5.1.2.3. ATTRIBUTE DEFINITION SOURCE:

NOAA

5.1.2.4.1.3. ENUMERATED DOMAIN VALUE DEFINITION SOURCE:

NOAA

5.1.2.5. ATTRIBUTE UNITS OF MEASUREMENT:

nominal

5.1.2.1. ATTRIBUTE LABEL:

RARNUM

5.1.2.2. ATTRIBUTE DEFINITION:

An identifier that links directly to the BIORES table or the flat format BIOFILE table

5.1.2.3. ATTRIBUTE DEFINITION SOURCE:

NOAA

**5.1.2.4.1.1. ENUMERATED
DOMAIN VALUE:**

**5.1.2.4.1.2. ENUMERATED DOMAIN
VALUE DEFINITION:**

1-N

Unique number

**5.1.2.4.1.3. ENUMERATED DOMAIN VALUE
DEFINITION SOURCE:
NOAA**

5.1.2.5. ATTRIBUTE UNITS OF MEASUREMENT:

nominal

5.1. DETAILED DESCRIPTION: REPTILES

Reptiles and amphibians depicted in the San Francisco Bay atlas are limited to rare and endangered species including Western pond turtle and California tiger salamander. These species are only shown when they occur near estuarine shorelines or habitats, or when they are located near potential staging or access sites (where spill-related disturbance would be possible). In most cases, these species were mapped from published and expert sources, using USGS topographic maps and/or SFEI baylands habitat data for spatial referencing. CDFG's NDDDB records were used to assist data development and review, however, all NDDDB records were omitted from the final digital data set. The CDFG Natural Heritage Division (telephone number: 916/445-6383) should be consulted for the most complete and up-to-date digital NDDDB information.

Concentration is indicated as “present” where more detailed concentration information was not appropriate or not available. “High,” “medium,” or “low” concentrations were used whenever possible. For turtles and amphibians, the life-history columns indicate nesting, hatching, juvenile, and adult time-periods. For turtles, nesting refers to the time when adults construct nests and deposit eggs. Hatching refers to the time when young turtles are hatching and emerging from the nests. For amphibians, nesting refers to the general time when adults are breeding and laying eggs.

The following REPTILES species are found in the San Francisco Bay ESI atlas:

SPECIES ID	NAME
53	California tiger salamander
58	Western pond turtle

5.1.1. ENTITY TYPES:

5.1.1.1. ENTITY TYPE LABEL:

GT-Polygons

5.1.1.2. ENTITY TYPE DEFINITION:

ID integer

RARNUM integer

5.1.2. ATTRIBUTES:

5.1.2.1. ATTRIBUTE LABEL:

ID

5.1.2.2. ATTRIBUTE DEFINITION:

A unique identifier that links to the BIO_LUT table. ID is a concatenation of atlas number (30), element number (6), and record number. ID values of 9999 are holes in polygons and do not contain information.

5.1.2.3. ATTRIBUTE DEFINITION SOURCE:

NOAA

**5.1.2.4.1.3. ENUMERATED DOMAIN VALUE
DEFINITION SOURCE:**

NOAA

5.1.2.5. ATTRIBUTE UNITS OF MEASUREMENT:

nominal

5.1.2.1. ATTRIBUTE LABEL:

RARNUM

5.1.2.2. ATTRIBUTE DEFINITION:

An identifier that links directly to the BIORES table or the flat format BIOFILE table

5.1.2.3. ATTRIBUTE DEFINITION SOURCE:

NOAA

**5.1.2.4.1.1. ENUMERATED
DOMAIN VALUE:**

**5.1.2.4.1.2. ENUMERATED DOMAIN
VALUE DEFINITION:**

1-N

Unique number

**5.1.2.4.1.3. ENUMERATED DOMAIN VALUE
DEFINITION SOURCE:**

NOAA

5.1.2.5. ATTRIBUTE UNITS OF MEASUREMENT:

nominal

5.1. DETAILED DESCRIPTION: SEASONAL

The data table SEASONAL specifies the month when each species is present.

5.1.1. ENTITY TYPES:**5.1.1.1. ENTITY TYPE
LABEL:**Attributes**5.1.1.2. ENTITY TYPE
DEFINITION:**

ELEMENT	character
SPECIES_ID	integer
SEASON_ID	integer
JAN	character
FEB	character
MAR	character
APR	character
MAY	character
JUN	character
JUL	character
AUG	character
SEP	character
OCT	character
NOV	character
DEC	character
EL_SPE_SEA	character

5.1.2. ATTRIBUTES:**5.1.2.1. ATTRIBUTE LABEL:**

ELEMENT

5.1.2.2. ATTRIBUTE DEFINITION:

Major categories of biological data

5.1.2.3. ATTRIBUTE DEFINITION SOURCE:

Research Planning, Inc.

**5.1.2.4.1.1. ENUMERATED
DOMAIN VALUE:****5.1.2.4.1.2. ENUMERATED DOMAIN
VALUE DEFINITION:**

BIRD	Birds
FISH	Fish
HABITAT	Habitats and Rare Plants
INVERT	Invertebrates
M_MAMMAL	Marine Mammals
REPTILE	Reptiles and Amphibians
T_MAMMAL	Terrestrial Mammals

5.1.2.4.1.3. ENUMERATED DOMAIN VALUE

DEFINITION SOURCE:

Research Planning, Inc.

5.1.2.5. ATTRIBUTE UNITS OF MEASUREMENT:

nominal

5.1.2.1. ATTRIBUTE LABEL:

SPECIES_ID

5.1.2.2. ATTRIBUTE DEFINITION:

Numeric identifier for each species that is unique within each element and refers to a nationwide ESI species list maintained by NOAA.

5.1.2.3. ATTRIBUTE DEFINITION SOURCE:

Research Planning, Inc.

**5.1.2.4.1.1. ENUMERATED
DOMAIN VALUE:**

**5.1.2.4.1.2. ENUMERATED DOMAIN
VALUE DEFINITION:**

1-N

Unique number

5.1.2.4.1.3. ENUMERATED DOMAIN VALUE

DEFINITION SOURCE:

Research Planning, Inc.

5.1.2.5. ATTRIBUTE UNITS OF MEASUREMENT:

nominal

5.1.2.1. ATTRIBUTE LABEL:

SEASON_ID

5.1.2.2. ATTRIBUTE DEFINITION:

Numeric identifier for the unique monthly presence and life history characteristics of each species at a given location. There can be one seasonality record per species, or the same species can have different monthly presence or breeding activities at different sites. When this occurs, a new record with a different SEASON_ID is referenced

5.1.2.3. ATTRIBUTE DEFINITION SOURCE:

Research Planning, Inc.

5.1.2.4.1.1. ENUMERATED DOMAIN VALUE:	5.1.2.4.1.2. ENUMERATED DOMAIN VALUE DEFINITION:
1-N	Unique number
<div data-bbox="665 420 1380 556"> 5.1.2.4.1.3. ENUMERATED DOMAIN VALUE DEFINITION SOURCE: Research Planning, Inc. </div> <div data-bbox="397 556 1161 640"> 5.1.2.5. ATTRIBUTE UNITS OF MEASUREMENT: nominal </div> <div data-bbox="397 682 836 766"> 5.1.2.1. ATTRIBUTE LABEL: JAN </div> <div data-bbox="397 777 933 871"> 5.1.2.2. ATTRIBUTE DEFINITION: Present in January </div> <div data-bbox="397 871 1071 966"> 5.1.2.3. ATTRIBUTE DEFINITION SOURCE: Research Planning, Inc. </div>	
5.1.2.4.1.1. ENUMERATED DOMAIN VALUE:	5.1.2.4.1.2. ENUMERATED DOMAIN VALUE DEFINITION:
X	Present (blank) Not present
<div data-bbox="665 1249 1380 1386"> 5.1.2.4.1.3. ENUMERATED DOMAIN VALUE DEFINITION SOURCE: Research Planning, Inc. </div> <div data-bbox="397 1386 1161 1480"> 5.1.2.5. ATTRIBUTE UNITS OF MEASUREMENT: nominal </div> <div data-bbox="397 1512 836 1606"> 5.1.2.1. ATTRIBUTE LABEL: FEB </div> <div data-bbox="397 1606 933 1701"> 5.1.2.2. ATTRIBUTE DEFINITION: Present in February </div> <div data-bbox="397 1701 1071 1797"> 5.1.2.3. ATTRIBUTE DEFINITION SOURCE: Research Planning, Inc. </div>	

5.1.2.4.1.1. ENUMERATED DOMAIN VALUE:	5.1.2.4.1.2. ENUMERATED DOMAIN VALUE DEFINITION:
X	Present (blank) Not present
<div data-bbox="667 472 1380 604"> 5.1.2.4.1.3. ENUMERATED DOMAIN VALUE DEFINITION SOURCE: Research Planning, Inc. </div> <div data-bbox="402 615 1162 699"> 5.1.2.5. ATTRIBUTE UNITS OF MEASUREMENT: nominal </div> <div data-bbox="402 741 836 825"> 5.1.2.1. ATTRIBUTE LABEL: MAR </div> <div data-bbox="402 835 930 919"> 5.1.2.2. ATTRIBUTE DEFINITION: Present in March </div> <div data-bbox="402 930 1070 1018"> 5.1.2.3. ATTRIBUTE DEFINITION SOURCE: Research Planning, Inc. </div>	
5.1.2.4.1.1. ENUMERATED DOMAIN VALUE:	5.1.2.4.1.2. ENUMERATED DOMAIN VALUE DEFINITION:
X	Present (blank) Not present
<div data-bbox="667 1306 1380 1438"> 5.1.2.4.1.3. ENUMERATED DOMAIN VALUE DEFINITION SOURCE: Research Planning, Inc. </div> <div data-bbox="402 1449 1162 1533"> 5.1.2.5. ATTRIBUTE UNITS OF MEASUREMENT: nominal </div> <div data-bbox="402 1575 836 1659"> 5.1.2.1. ATTRIBUTE LABEL: APR </div> <div data-bbox="402 1669 930 1753"> 5.1.2.2. ATTRIBUTE DEFINITION: Present in April </div> <div data-bbox="402 1764 1070 1850"> 5.1.2.3. ATTRIBUTE DEFINITION SOURCE: Research Planning, Inc. </div>	

5.1.2.4.1.1. ENUMERATED DOMAIN VALUE:	5.1.2.4.1.2. ENUMERATED DOMAIN VALUE DEFINITION:
X	Present (blank) Not present
<div data-bbox="665 451 1380 588"> <p>5.1.2.4.1.3. ENUMERATED DOMAIN VALUE DEFINITION SOURCE: Research Planning, Inc.</p> <p>5.1.2.5. ATTRIBUTE UNITS OF MEASUREMENT: nominal</p> <p>5.1.2.1. ATTRIBUTE LABEL: MAY</p> <p>5.1.2.2. ATTRIBUTE DEFINITION: Present in May</p> <p>5.1.2.3. ATTRIBUTE DEFINITION SOURCE: Research Planning, Inc.</p> </div>	
5.1.2.4.1.1. ENUMERATED DOMAIN VALUE:	5.1.2.4.1.2. ENUMERATED DOMAIN VALUE DEFINITION:
X	Present (blank) Not present
<div data-bbox="665 1281 1380 1417"> <p>5.1.2.4.1.3. ENUMERATED DOMAIN VALUE DEFINITION SOURCE: Research Planning, Inc.</p> <p>5.1.2.5. ATTRIBUTE UNITS OF MEASUREMENT: nominal</p> <p>5.1.2.1. ATTRIBUTE LABEL: JUN</p> <p>5.1.2.2. ATTRIBUTE DEFINITION: Present in June</p> <p>5.1.2.3. ATTRIBUTE DEFINITION SOURCE: Research Planning, Inc.</p> </div>	

5.1.2.4.1.1. ENUMERATED DOMAIN VALUE:	5.1.2.4.1.2. ENUMERATED DOMAIN VALUE DEFINITION:
X	Present (blank) Not present
<div data-bbox="667 459 1380 537">5.1.2.4.1.3. ENUMERATED DOMAIN VALUE DEFINITION SOURCE:</div> <div data-bbox="857 554 1203 590">Research Planning, Inc.</div> <div data-bbox="402 600 1162 678">5.1.2.5. ATTRIBUTE UNITS OF MEASUREMENT: nominal</div> <div data-bbox="402 728 834 806">5.1.2.1. ATTRIBUTE LABEL: JUL</div> <div data-bbox="402 825 928 903">5.1.2.2. ATTRIBUTE DEFINITION: Present in July</div> <div data-bbox="402 919 1068 999">5.1.2.3. ATTRIBUTE DEFINITION SOURCE: Research Planning, Inc.</div>	
5.1.2.4.1.1. ENUMERATED DOMAIN VALUE:	5.1.2.4.1.2. ENUMERATED DOMAIN VALUE DEFINITION:
X	Present (blank) Not present
<div data-bbox="667 1297 1380 1375">5.1.2.4.1.3. ENUMERATED DOMAIN VALUE DEFINITION SOURCE:</div> <div data-bbox="857 1392 1203 1428">Research Planning, Inc.</div> <div data-bbox="402 1438 1162 1516">5.1.2.5. ATTRIBUTE UNITS OF MEASUREMENT: nominal</div> <div data-bbox="402 1566 834 1644">5.1.2.1. ATTRIBUTE LABEL: AUG</div> <div data-bbox="402 1663 928 1740">5.1.2.2. ATTRIBUTE DEFINITION: Present in August</div> <div data-bbox="402 1757 1068 1837">5.1.2.3. ATTRIBUTE DEFINITION SOURCE: Research Planning, Inc.</div>	

5.1.2.4.1.1. ENUMERATED DOMAIN VALUE:	5.1.2.4.1.2. ENUMERATED DOMAIN VALUE DEFINITION:
X	Present (blank) Not present
5.1.2.5. ATTRIBUTE UNITS OF MEASUREMENT:	
nominal	
5.1.2.1. ATTRIBUTE LABEL:	
SEP	
5.1.2.2. ATTRIBUTE DEFINITION:	
Present in September	
5.1.2.3. ATTRIBUTE DEFINITION SOURCE:	
Research Planning, Inc.	
5.1.2.4.1.1. ENUMERATED DOMAIN VALUE:	5.1.2.4.1.2. ENUMERATED DOMAIN VALUE DEFINITION:
X	Present (blank) Not present
5.1.2.5. ATTRIBUTE UNITS OF MEASUREMENT:	
nominal	
5.1.2.1. ATTRIBUTE LABEL:	
OCT	
5.1.2.2. ATTRIBUTE DEFINITION:	
Present in October	
5.1.2.3. ATTRIBUTE DEFINITION SOURCE:	
Research Planning, Inc.	

5.1.2.4.1.1. ENUMERATED DOMAIN VALUE:	5.1.2.4.1.2. ENUMERATED DOMAIN VALUE DEFINITION:
X	Present (blank) Not present
<div data-bbox="665 451 1380 588"> <p>5.1.2.4.1.3. ENUMERATED DOMAIN VALUE DEFINITION SOURCE: Research Planning, Inc.</p> </div> <div data-bbox="397 598 1161 682"> <p>5.1.2.5. ATTRIBUTE UNITS OF MEASUREMENT: nominal</p> </div> <div data-bbox="397 724 836 808"> <p>5.1.2.1. ATTRIBUTE LABEL: NOV</p> </div> <div data-bbox="397 819 933 903"> <p>5.1.2.2. ATTRIBUTE DEFINITION: Present in November</p> </div> <div data-bbox="397 913 1071 997"> <p>5.1.2.3. ATTRIBUTE DEFINITION SOURCE: Research Planning, Inc.</p> </div>	
5.1.2.4.1.1. ENUMERATED DOMAIN VALUE:	5.1.2.4.1.2. ENUMERATED DOMAIN VALUE DEFINITION:
X	Present (blank) Not present
<div data-bbox="665 1281 1380 1417"> <p>5.1.2.4.1.3. ENUMERATED DOMAIN VALUE DEFINITION SOURCE: Research Planning, Inc.</p> </div> <div data-bbox="397 1428 1161 1512"> <p>5.1.2.5. ATTRIBUTE UNITS OF MEASUREMENT: nominal</p> </div> <div data-bbox="397 1554 836 1638"> <p>5.1.2.1. ATTRIBUTE LABEL: DEC</p> </div> <div data-bbox="397 1648 933 1732"> <p>5.1.2.2. ATTRIBUTE DEFINITION: Present in December</p> </div> <div data-bbox="397 1743 1071 1827"> <p>5.1.2.3. ATTRIBUTE DEFINITION SOURCE: Research Planning, Inc.</p> </div>	

**5.1.2.4.1.1. ENUMERATED
DOMAIN VALUE:**

X

**5.1.2.4.1.2. ENUMERATED DOMAIN
VALUE DEFINITION:**

Present
(blank) Not present

**5.1.2.4.1.3. ENUMERATED DOMAIN VALUE
DEFINITION SOURCE:**

Research Planning, Inc.

5.1.2.5. ATTRIBUTE UNITS OF MEASUREMENT:
nominal

5.1.2.1. ATTRIBUTE LABEL:
EL_SPE_SEA

5.1.2.2. ATTRIBUTE DEFINITION:
Concatenation of the first character of the ELEMENT, the
SPECIES_ID, and the SEASON_ID that provides a link from
the BIORES table to the BREED table.

5.1.2.3. ATTRIBUTE DEFINITION SOURCE:
Research Planning, Inc.

**5.1.2.4.1.3. ENUMERATED DOMAIN VALUE
DEFINITION SOURCE:**

Research Planning, Inc.

5.1.2.5. ATTRIBUTE UNITS OF MEASUREMENT:
nominal

This page intentionally left blank

5.1. DETAILED DESCRIPTION: SOC_DAT

The data table SOC_DAT contains the human-use attributes and links to the data layers MGT and SOCECON either directly using HUNUM or through the unique ID using SOC_LUT.

5.1.1. ENTITY TYPES:**5.1.1.1. ENTITY TYPE LABEL:**Attributes**5.1.1.2. ENTITY TYPE DEFINITION:**

HUNUM	integer
TYPE	character
NAME	character
CONTACT	character
PHONE	character
G_SOURCE	integer
A_SOURCE	integer

5.1.2. ATTRIBUTES:**5.1.2.1. ATTRIBUTE LABEL:**

HUNUM

5.1.2.2. ATTRIBUTE DEFINITION:

A unique identifier that links to the SOC_LUT lookup table or directly back to the MGT and SOCECON coverages

5.1.2.3. ATTRIBUTE DEFINITION SOURCE:

NOAA

5.1.2.4.1.1. ENUMERATED DOMAIN VALUE:

1-N

5.1.2.4.1.2. ENUMERATED DOMAIN VALUE DEFINITION:

Unique link

5.1.2.4.1.3. ENUMERATED DOMAIN VALUE DEFINITION SOURCE:

NOAA

5.1.2.5. ATTRIBUTE UNITS OF MEASUREMENT:

nominal

5.1.2.1. ATTRIBUTE LABEL:

TYPE

5.1.2.2. ATTRIBUTE DEFINITION:

Identifies the feature type

5.1.2.3. ATTRIBUTE DEFINITION SOURCE:

Research Planning, Inc.

**5.1.2.4.1.1. ENUMERATED
DOMAIN VALUE:**

**5.1.2.4.1.2. ENUMERATED DOMAIN
VALUE DEFINITION:**

ACCESS	Access
AIRPORT	Airport
BEACH	Beach
BOAT RAMP	Boat Ramp
COAST GUARD	Coast Guard
COMMERCIAL FISHING	Commercial Fishing
FERRY	Ferry
HISTORICAL SITE	Historical Site
HOIST	Hoist
LOCK AND DAM	Lock and Dam
MARINA	Marina
NATIONAL PARK	National Park
PARK	Park
RECREATIONAL FISHING	Recreational Fishing
WATER INTAKE	Water Intake
WILDLIFE REFUGE	Wildlife Refuge

**5.1.2.4.1.3. ENUMERATED DOMAIN VALUE
DEFINITION SOURCE:**

Research Planning, Inc.

5.1.2.5. ATTRIBUTE UNITS OF MEASUREMENT:

nominal

5.1.2.1. ATTRIBUTE LABEL:

NAME

5.1.2.2. ATTRIBUTE DEFINITION:

The feature name

5.1.2.3. ATTRIBUTE DEFINITION SOURCE:

Research Planning, Inc.

5.1.2.4.1.1. ENUMERATED DOMAIN VALUE:

24th Street Pier
 5th Avenue Marina
 Access
 Aeolian Yacht Club
 Alameda Estuary State Fishing Access
 Alameda Gateway Ferry Terminal
 Alameda Marina
 Alameda Naval Air Station
 Alameda Park Public Ramp
 Alameda Yacht Harbor
 Albany Mudflats State Ecological Reserve
 Alcatraz Island
 Alviso Marina
 Andersons Boat Yard
 Angel Island State Park
 Anthony Chabot Regional Park
 Antioch Boat Ramp
 Antioch Dunes National Wildlife Refuge
 Antioch Fishing Pier
 Antioch Marina
 Antioch Regional Shoreline
 Anza Expedition Historical Marker
 Ardenwood Historic Farm Regional Pres.
 Army Corp. of Engineers - Hist. Vessels
 Bair Island State Ecological Reserve
 Bakers Beach
 Ballena Isle Marina
 Barnhill Marina
 Bel Marin Keys Lagoon with Locks
 Belden's Landing State Fishing Access
 Benecia Marina
 Benicia Marina Boat Ramp
 Benicia State Recreation Area
 Berkeley State Fishing Pier

ENUMERATED DOMAIN VALUE:

Berkley Fishing Pier
Berkley Marina
Berkley Marina Sport Center Berkley Marine Center
Black Point Boat Ramp
Black Point Launching Ramp
Boat Ramp
Brickyard Cover Marina
Brisbane Fishing Pier
Brisbane Marina
Brisbane Shoreline and Lagoon
Brisbane State Fishing Pier
Brooks Island Regional Preserve
Bucks Landing
Cal Coast Marine
Candlestick Park Fishing Pier
Carquinez Strait Regional Shoreline
Carusos Sportfishing Center
Central Harbor Marina
Channel Marina
Charles Lee Tilden Regional Park
China Beach
China Camp
China Camp Fishing Pier
China Camp State Park
Claremont Canyon Regional Preserve
Clipper Yacht Harbor #1
Clipper Yacht Harbor (# 2, 3, 4)
Coast Guard
Coast Guard Reservation
Coastal Access Location
Corinthian Yacht Club
Corte Madera Marsh State Ecological Res.
Coyote Hills Regional Park

ENUMERATED DOMAIN VALUE:

Coyote Point Marina
 Coyote Point State Public Access
 Crissy Field Beach Crockett Marine Service
 Curtola Parkway Ramp
 Cutoff Slough State Public Access
 Cutting's Wharf Boat Ramp
 Deckers Richmond Yacht Harbor
 Docktown Marina
 Don O. Edwards San Francisco Bay NWR
 East Bay Launching Facility
 Edgerly Island Boat Ramp
 Embarcadero Cove Enterprise
 Embarcadero Cove Marina
 Emery Cove Marina
 Emeryville Fishing Pier
 Emeryville Marina
 Emeryville Sport Fishing
 Encinal Boat Ramp
 Encinal Yacht Club
 Estuary Park Ramp
 Fagan Marsh State Ecological Reserve
 Ferry
 Ferry Terminal
 Fisherman's Wharf
 Fishermans Wharf
 Fishing Pier
 Fort Mason Piers
 Fort Point National Historic Site
 Fort Point Pier
 Fortmann Marina
 Foster City Water Intake
 Franklin D. Roosevelt State Fishing Pier
 Garin/Dry Creek Pioneer Regional Parks
 Gas House Cove Marina

ENUMERATED DOMAIN VALUE:

George Lowy Marina
George Miller Jr./John T. Knox Reg. Shor
Glen Cove Marina
Glen Cove Waterfront Park and Marina
Gnoss Field
Golden Gate National Recreation Area
Grand St. Municipal Ramp
Grizzly Island State Wildlife Area
Grove Street Pier
Harris Yacht Harbor
Hayward Air Terminal
Hayward Regional Shoreline
Heliport
Herring Gillnet Fishery
Hill Slough State Wildlife Area
Historical Site
Hoist
Horizons Charter and Yachting
Huckleberry Botanic Regional Preserve
Hudeman Slough State Fishing Access
Hyde Street Pier (Historical Ships)
Jack London Marina
Josephs Fishing Resort
Kappas Yacht Harbor
Kennedy Grove Regional Recreation Area
Knowland State Arboretum and Park
Lake Merritt Boat House
Landing Field
Landing Strip
Lani Kai Harbor
Larkspur Landing Ferry Terminal
Leona Heights Open Space Regional Pres.
Loch Lomond Marina
Lower Sherman Island State Wildlife Area
Lowrie Yacht Harbor

ENUMERATED DOMAIN VALUE:

Marin Mare Island Power Plant
 Islands National Wildlife Refuge
 Marin Yacht Club
 Marina
 Marina Bay Boathouse
 Marina Bay Yacht Harbor
 Marina Green Jetty
 Marina Lagoon - Parkside Aquatic
 Marina Village Yacht Harbor
 Marinship Yacht Harbor
 Mariposa Hunters Point YC
 Martin Luther King, Jr. Reg. Shoreline
 Martinez Marina
 Martinez Regional Shoreline
 Martinez State Fishing Pier
 Matthew Turner Shipyard Park
 Mcavoy Yacht Harbor
 Mcinnis Park Boat Ramp
 Mcnear's Beach State Fishing Pier
 McNears Beach Park
 Metropolitan Oakland Int'l. Airport
 Mira Monte Marina
 Mission Creek Harbor Assoc.
 Mission Peak Regional Preserve
 Mission Rock Pier
 Montezuma Boat Ramp
 Montezuma Slough State Public Access
 Mount Tamalpais State Park
 Muir Wood National Monument
 Napa County Airport
 Napa Valley Marina
 Napa-Sonoma Marshes State Wildlife Area
 Norcal Boat Yard
 Oakland Airport Boat Ramp
 Oakland Yacht Club

ENUMERATED DOMAIN VALUE:

Oyster Bay Regional Shoreline
Oyster Cove Marina
Oyster Point Fishing Pier
Oyster Point Marina
Oyster Point State Fishing Pier
Palo Alto Airport
Palo Alto Yacht Club
Palo Alto Yacht Harbor
Paradise Beach Fishing Pier
Paradise Beach Park
Paradise Beach State Fishing Pier
Paradise Cay Yacht Harbor
Pauls Boat Harbor
Pelican Yacht Harbor
Peninsula Marina
Petaluma Marsh State Wildlife Area
Petaluma River State Fishing Access
Petes Harbor
Peytonia Slough State Ecological Reserve
Pier 39 Marina
Pier 7 Fishing Pier
Pierce Harbor
Pierce Harbor Boat Ramp
Pittsburg Fishing Pier
Pittsburg Marina
Pittsburg State Fishing Pier
Point Benicia Fishing Pier
Point Benicia State Fishing Pier
Point Edith State Wildlife Area
Point Isabel Regional Shoreline
Point Pinole Fishing Pier
Point Pinole Regional Shoreline
Point Pinole State Fishing Pier
Point San Pablo Yacht Club

ENUMERATED DOMAIN VALUE:

Point San Pablo Yacht Harbor
 Port of Redwood City
 Port of Redwood City Launch Ramp
 Port Sonoma Marina
 Port Suisun
 Presidio Drinking Water Intake
 Presidio Yacht Club
 Procedures Seafood Inc.
 Public Boat Ramp
 Recreational Fishing
 Red And White Ferry
 Redrock Marina
 Redwood Regional Park
 Redwood Shores State Ecological Reserve
 Richmond Boat Works
 Richmond Marina Bay
 Richmond Municipal Pier
 Richmond Yacht Club
 Richmond Yacht Harbor Ltd.
 Richmond Yacht Service
 Riverview Harbor Marina
 Robert Crown Memorial State Beach
 Robert Sibley Volcanic Regional Preserve
 Robert W. Crown Memorial State Beach
 Rodeo Marina
 San Bruno Mountain State Ecological Res.
 San Carlos Airport
 San Francisco International Airport
 San Francisco Marina
 San Francisco Municipal Pier
 San Francisco Yacht Club
 San Leandro Fishing Pier
 San Leandro Marina
 San Mateo County Fishing Pier

ENUMERATED DOMAIN VALUE:

San Mateo Marina
San Mateo State Fishing Pier
San Pablo Bay National Wildlife Refuge
San Pablo Bay Regional Shoreline
San Pablo Bay State Wildlife Area
San Rafael Yacht Harbor
Sanford Wood Boatyard
Sausalito Ferry
Sausalito Yacht Harbor
Schoonmaker Marina
Seabird Sailing
Seabreeze Yacht Center
Sharp Park State Beach
Sharp Park State Public Access
Sherman Island Boat Ramp
Sky Sailing Airport
Sobrante Ridge Botanic Regional Preserve
Solano Yacht Club
South Bay Boat Works Inc.
South Beach Harbor
South Beach Harbor - Pier 40
St. Francis Yacht Club
Steinberger Slough Water Intake
Suisun City Boat Landing
Suisun City Boat Ramp
Suisun Marina and Boat Works
Suisun Marsh State Public Access
Temescal Regional Recreation Area
Tiburon Ferry
Tiburon Yacht Club
Travis Air Force Base
Treasure Island Marina
Turney Street Launching Ramp
Union Point Basin Marina

ENUMERATED DOMAIN VALUE:

U.S. Coast Guard Support Center
 U.S. Naval Air Station
 Vallejo Fishing Pier
 Vallejo Municipal Marina
 Vallejo Transit Ferry Dock
 Vallejo Yacht Club
 Water Intake
 Western Boat Shop
 Wildcat Canyon Regional Park
 Wilsons Marina Market

5.1.2.4.1.3. ENUMERATED DOMAIN VALUE

DEFINITION SOURCE:

Research Planning, Inc.

5.1.2.5. ATTRIBUTE UNITS OF MEASUREMENT:

nominal

5.1.2.1. ATTRIBUTE LABEL:

CONTACT

5.1.2.2. ATTRIBUTE DEFINITION:

Contact person

5.1.2.3. ATTRIBUTE DEFINITION SOURCE:

Research Planning, Inc.

5.1.2.5. ATTRIBUTE UNITS OF MEASUREMENT:

nominal

5.1.2.1. ATTRIBUTE LABEL:

PHONE

5.1.2.2. ATTRIBUTE DEFINITION:

Telephone number

5.1.2.3. ATTRIBUTE DEFINITION SOURCE:

Research Planning, Inc.

5.1.2.5. ATTRIBUTE UNITS OF MEASUREMENT:

nominal

5.1.2.1. ATTRIBUTE LABEL:

G_SOURCE

5.1.2.2. ATTRIBUTE DEFINITION:

Geographic source identifier that links to the SOURCES data table

5.1.2.3. ATTRIBUTE DEFINITION SOURCE:

Research Planning, Inc.

**5.1.2.4.1.1. ENUMERATED
DOMAIN VALUE:**

**5.1.2.4.1.2. ENUMERATED DOMAIN
VALUE DEFINITION:**

1-N

Unique link

**5.1.2.4.1.3. ENUMERATED DOMAIN VALUE
DEFINITION SOURCE:**
Research Planning, Inc.

5.1.2.5. ATTRIBUTE UNITS OF MEASUREMENT:
nominal

5.1.2.1. ATTRIBUTE LABEL:

A_SOURCE

5.1.2.2. ATTRIBUTE DEFINITION:

Attribute source identifier that links to the SOURCES data table

5.1.2.3. ATTRIBUTE DEFINITION SOURCE:

Research Planning, Inc.

**5.1.2.4.1.1. ENUMERATED
DOMAIN VALUE:**

**5.1.2.4.1.2. ENUMERATED DOMAIN
VALUE DEFINITION:**

1-N

Unique link

**5.1.2.4.1.3. ENUMERATED DOMAIN VALUE
DEFINITION SOURCE:**
Research Planning, Inc.

5.1.2.5. ATTRIBUTE UNITS OF MEASUREMENT:
nominal

5.1. DETAILED DESCRIPTION: SOC_LUT

Lookup table to link SOC_DAT to SOCECON and MGT data layers.

5.1.1. ENTITY TYPES:

5.1.1.1. ENTITY TYPE LABEL:	5.1.1.2. ENTITY TYPE DEFINITION:	
<u>Attributes</u>	HUNUM	integer
	ID	integer

5.1.2. ATTRIBUTES:**5.1.2.1. ATTRIBUTE LABEL:**

HUNUM

5.1.2.2. ATTRIBUTE DEFINITION:

A unique identifier that links SOCECON and MGT to the SOC_DAT data table

5.1.2.3. ATTRIBUTE DEFINITION SOURCE:

Research Planning, Inc.

5.1.2.5. ATTRIBUTE UNITS OF MEASUREMENT:

nominal

5.1.2.1. ATTRIBUTE LABEL:

ID

5.1.2.2. ATTRIBUTE DEFINITION:

A unique identifier that links SOC_LUT to the SOCECON and MGT data layers

5.1.2.3. ATTRIBUTE DEFINITION SOURCE:

Research Planning, Inc.

5.1.2.5. ATTRIBUTE UNITS OF MEASUREMENT:

nominal

This page intentionally left blank

5.1. DETAILED DESCRIPTION: SOCECON

The data layer SOCECON contains the entity points and complete chains for the human-use data.

5.1.1. ENTITY TYPES:

5.1.1.1. ENTITY TYPE LABEL:	5.1.1.2. ENTITY TYPE DEFINITION:
<u>Complete Chains</u>	TYPE character
<u>Entity Points</u>	TYPE character
	ID integer
	HUNUM integer

5.1.2. ATTRIBUTES:**5.1.2.1. ATTRIBUTE LABEL:**

TYPE

5.1.2.2. ATTRIBUTE DEFINITION:

Identifies a line or point with a socio-economic, or human-use, feature. This attribute allows direct access to the type of feature instead of linking to the more detailed SOC_DAT table.

5.1.2.3. ATTRIBUTE DEFINITION SOURCE:

Research Planning, Inc.

5.1.2.4.1.1. ENUMERATED DOMAIN VALUE:	5.1.2.4.1.2. ENUMERATED DOMAIN VALUE DEFINITION:
A2	Access (Point)
A	Airport (Point)
B	Beach (Point)
BR	Boat Ramp (Point)
CG	Coast Guard (Point)
CF	Commercial Fishing (Point)
F	Ferry (Point)
HS	Historical Site (Point)
H	Hoist (Point)
LD	Lock and Dam (Point)
M	Marina (Point)
R	Road
RF	Recreational Fishing (Point)
WI	Water Intake (Point)

5.1.2.4.1.3. ENUMERATED DOMAIN VALUE

DEFINITION SOURCE:

Research Planning, Inc.

5.1.2.5. ATTRIBUTE UNITS OF MEASUREMENT:

nominal

5.1.2.1. ATTRIBUTE LABEL:

ID

5.1.2.2. ATTRIBUTE DEFINITION:

A unique identifier that links to the SOC_LUT table. ID is a concatenation of atlas number (30), element number (10), and record number.

5.1.2.3. ATTRIBUTE DEFINITION SOURCE:

Research Planning, Inc.

5.1.2.4.1.3. ENUMERATED DOMAIN VALUE

DEFINITION SOURCE:

Research Planning, Inc.

5.1.2.5. ATTRIBUTE UNITS OF MEASUREMENT:

nominal

5.1.2.1. ATTRIBUTE LABEL:

HUNUM

5.1.2.2. ATTRIBUTE DEFINITION:

An identifier that links directly to the SOC_DAT table.

5.1.2.3. ATTRIBUTE DEFINITION SOURCE:

NOAA

**5.1.2.4.1.1. ENUMERATED
DOMAIN VALUE:**

**5.1.2.4.1.2. ENUMERATED DOMAIN
VALUE DEFINITION:**

1-N

Unique number

5.1.2.4.1.3. ENUMERATED DOMAIN VALUE

DEFINITION SOURCE:

NOAA

5.1.2.5. ATTRIBUTE UNITS OF MEASUREMENT:

nominal

5.1. DETAILED DESCRIPTION: SOURCES

The data table SOURCES contains the primary sources used to create the ESI atlas.

5.1.1. ENTITY TYPES:**5.1.1.1. ENTITY TYPE LABEL:**

Attributes

5.1.1.2. ENTITY TYPE DEFINITION:

SOURCE_ID	integer
ORIGINATOR	character
DATE_PUB	integer
TITLE	character
DATA_FORMAT	character
PUBLICATION	character
SCALE	character
TIME_PERIOD	character

5.1.2. ATTRIBUTES:**5.1.2.1. ATTRIBUTE LABEL:**

SOURCE_ID

5.1.2.2. ATTRIBUTE DEFINITION:

Source identifier that links to G_SOURCE, S_SOURCE, and A_SOURCE found in the BIORES, BIOFILE and SOC_DAT tables.

5.1.2.3. ATTRIBUTE DEFINITION SOURCE:

Research Planning, Inc.

5.1.2.4.1.1. ENUMERATED DOMAIN VALUE:

1-N

5.1.2.4.1.2. ENUMERATED DOMAIN VALUE DEFINITION:

Unique number

5.1.2.4.1.3. ENUMERATED DOMAIN VALUE DEFINITION SOURCE:

Research Planning, Inc.

5.1.2.5. ATTRIBUTE UNITS OF MEASUREMENT:

nominal

5.1.2.1. ATTRIBUTE LABEL:

ORIGINATOR

5.1.2.2. ATTRIBUTE DEFINITION:

Author of the data set

5.1.2.3. ATTRIBUTE DEFINITION SOURCE:

Research Planning, Inc.

5.1.2.5. ATTRIBUTE UNITS OF MEASUREMENT:

nominal

5.1.2.1. ATTRIBUTE LABEL:

DATE_PUB

5.1.2.2. ATTRIBUTE DEFINITION:

Date of data collection or publication

5.1.2.3. ATTRIBUTE DEFINITION SOURCE:

Research Planning, Inc.

**5.1.2.4.1.1. ENUMERATED
DOMAIN VALUE:**

**5.1.2.4.1.2. ENUMERATED DOMAIN
VALUE DEFINITION:**

1-N

The first two integers are the month and the last four are the year. If month is unknown, only the four-digit year is entered

**5.1.2.4.1.3. ENUMERATED DOMAIN VALUE
DEFINITION SOURCE:**

Research Planning, Inc.

5.1.2.5. ATTRIBUTE UNITS OF MEASUREMENT:

nominal

5.1.2.1. ATTRIBUTE LABEL:

TITLE

5.1.2.2. ATTRIBUTE DEFINITION:

Title of the source data set or document

5.1.2.3. ATTRIBUTE DEFINITION SOURCE:

Originator who provided data, or RPI for personal interviews with resource experts

5.1.2.5. ATTRIBUTE UNITS OF MEASUREMENT:

nominal

5.1.2.1. ATTRIBUTE LABEL:

DATA_FORMAT

5.1.2.2. ATTRIBUTE DEFINITION:

The format of the source data set

5.1.2.3. ATTRIBUTE DEFINITION SOURCE:

Research Planning, Inc.

5.1.2.4.1.1. ENUMERATED DOMAIN VALUE:

Digital Point

Digital Point, Digital Polygons

Digital Polygons

Digital Polygons and Arcs

Expert

Hardcopy Maps

Hardcopy Maps and Tables

Hardcopy Tables

Hardcopy Tables and Text

Hardcopy Text

Hardcopy Text and Maps

**5.1.2.4.1.3. ENUMERATED DOMAIN VALUE
DEFINITION SOURCE:**

Research Planning, Inc.

5.1.2.5. ATTRIBUTE UNITS OF MEASUREMENT:

nominal

5.1.2.1. ATTRIBUTE LABEL:

PUBLICATION

5.1.2.2. ATTRIBUTE DEFINITION:

Additional citation information

5.1.2.3. ATTRIBUTE DEFINITION SOURCE:

Research Planning, Inc.

5.1.2.5. ATTRIBUTE UNITS OF MEASUREMENT:

nominal

5.1.2.1. ATTRIBUTE LABEL:

SCALE

5.1.2.2. ATTRIBUTE DEFINITION:

Source scale denominator

5.1.2.3. ATTRIBUTE DEFINITION SOURCE:

Research Planning, Inc.

5.1.2.5. ATTRIBUTE UNITS OF MEASUREMENT:

ordinal

5.1.2.1. ATTRIBUTE LABEL:

TIME_PERIOD

5.1.2.2. ATTRIBUTE DEFINITION:

Date(s) of data collection

5.1.2.3. ATTRIBUTE DEFINITION SOURCE:

Research Planning, Inc.

5.1.2.5. ATTRIBUTE UNITS OF MEASUREMENT:

nominal

5.1. DETAILED DESCRIPTION: SPECIES

The data table SPECIES identifies all species used in the ESI atlas.

5.1.1. ENTITY TYPES:**5.1.1.1. ENTITY TYPE LABEL:**

Attributes

5.1.1.2. ENTITY TYPE DEFINITION:

SPECIES_ID	integer
NAME	character
GEN_SPEC	character
ELEMENT	character
SUBELEMENT	character
NHP	character
DATE_PUB	integer
EL_SPE	character

5.1.2. ATTRIBUTES:**5.1.2.1. ATTRIBUTE LABEL:**

SPECIES_ID

5.1.2.2. ATTRIBUTE DEFINITION:

Numeric identifier for each species that is unique within each element and refers to a nationwide ESI species list maintained by NOAA

5.1.2.3. ATTRIBUTE DEFINITION SOURCE:

Research Planning, Inc.

5.1.2.4.1.1. ENUMERATED DOMAIN VALUE:

1-N

5.1.2.4.1.2. ENUMERATED DOMAIN VALUE DEFINITION:

Unique number

5.1.2.4.1.3. ENUMERATED DOMAIN VALUE DEFINITION SOURCE:

Research Planning, Inc.

5.1.2.5. ATTRIBUTE UNITS OF MEASUREMENT:

nominal

5.1.2.1. ATTRIBUTE LABEL:

NAME

5.1.2.2. ATTRIBUTE DEFINITION:

Species common name

5.1.2.3. ATTRIBUTE DEFINITION SOURCE:

Research Planning, Inc.

5.1.2.4.1.1. ENUMERATED DOMAIN VALUE:

Alameda song sparrow
American avocet
American coot
American white pelican
Black oystercatcher
Black skimmer
Black-crowned night-heron
Black-necked stilt
Brandt's cormorant
Burrowing owl
California black rail
California brown pelican
California clapper rail
California gull
California least tern
Canada goose
Canvasback
Caspian tern
Cattle egret
Clark's grebe
Common moorhen
Common murre
Dabbling ducks
Diving ducks
Double-crested cormorant
Egrets
Forster's tern
Golden eagle
Great blue heron
Great egret
Greater white-fronted goose

5.1.2.4.1.1. ENUMERATED DOMAIN VALUE:

Gulls
Heron
Killdeer
Little blue heron
Northern harrier
Northern pintail
Pelagic cormorant
Peregrine falcon
Pigeon guillemot
Red-necked (Northern) phalarope
Ruddy duck
Saltmarsh common yellowthroat
San Pablo song sparrow
Shorebirds
Short-eared owl
Snow goose
Snowy egret
Sora
Suisun song sparrow
Terns
Tundra (whistling) swan
Virginia rail
Wading birds
Waterfowl
Western grebe
Western gull
Western snowy plover
White-tailed kite
American shad
Bat ray
Brown rockfish
California halibut
Chinook salmon
Chinook salmon (fall)
Chinook salmon (late fall)
Chinook salmon (spring)
Chinook salmon (winter)
Delta smelt
English sole

5.1.2.4.1.1. ENUMERATED DOMAIN VALUE:

Green sturgeon
 Leopard shark
 Longfin smelt
 Pacific herring
 Rainbow trout (steelhead)
 Sacramento perch
 Sacramento splittail
 Starry flounder
 Striped bass
 White croaker
 White sturgeon
 Ambiguous indian paintbrush
 California seablite
 Contra Costa goldfields
 Delta tule pea
 Eelgrass
 Gracilaria
 Mason's lilaeopsis
 Mojave seablite
 Nootka alkaligrass
 Point Reyes bird's-beak
 Rare plants
 Soft bird's-beak
 Suisun marsh aster
 Suisun thistle
 Vernal pool plants
 Yellowray goldfields
 Blacktail bay shrimp
 California bay shrimp
 Dungeness crab
 Japanese littleneck clam
 Mission blue butterfly
 Pacific rock crab
 Red rock crab
 Vernal pool tadpole shrimp
 California sea lion
 Harbor seal
 California tiger salamander
 Western pond turtle

5.1.2.4.1.1. ENUMERATED DOMAIN VALUE:

Northern river otter
 Salt-marsh harvest mouse
 Saltmarsh wandering shrew
 San Pablo vole
 Suisun ornate shrew

5.1.2.4.1.3. ENUMERATED DOMAIN VALUE DEFINITION SOURCE:

Research Planning, Inc.

5.1.2.5. ATTRIBUTE UNITS OF MEASUREMENT:

nominal

5.1.2.1. ATTRIBUTE LABEL:

GEN_SPEC

5.1.2.2. ATTRIBUTE DEFINITION:

Species scientific name

5.1.2.3. ATTRIBUTE DEFINITION SOURCE:

Research Planning, Inc.

5.1.2.4.1.1. ENUMERATED DOMAIN VALUE:

Melospiza melodia pusillula
 Recurvirostra americana
 Fulica americana
 Pelecanus erythrorhynchos
 Haematopus bachmani
 Rynchops niger
 Nycticorax nycticorax
 Himantopus mexicanus
 Phalacrocorax penicillatus
 Athene cunicularia hypugae
 Laterallus jamaicensis coturniculus
 Pelecanus occidentalis californicus
 Rallus longirostris obsoletus
 Larus californicus
 Sterna antillarum browni
 Branta canadensis
 Aythya valisineria
 Sterna caspia
 Bubulcus ibis

5.1.2.4.1.1. ENUMERATED DOMAIN VALUE:

Aechmophorus clarkii
Gallinula chloropus
Uria aalge
Phalacrocorax auritus
Sterna forsteri
Aquila chrysaetos
Ardea herodias
Ardea alba
Anser albifrons
Charadrius vociferus
Egretta caerulea
Circus cyaneus
Anas acuta
Phalacrocorax pelagicus
Falco peregrinus
Cepphus columba
Phalaropus lobatus
Oxyura jamaicensis
Geothlypis trichas sinuosa
Melospiza melodia samuelis
Asio flammeus
Chen caerulescens
Egretta thula
Porzana carolina
Melospiza melodia maxillaris
Cygnus columbianus
Rallus limicola
Aechmophorus occidentalis
Larus occidentalis
Charadrius alexandrinus nivosus
Elanus leucurus
Alosa sapidissima
Myliobatis californica
Sebastes auriculatus
Paralichthys californicus
Oncorhynchus tshawytscha
Oncorhynchus tshawytscha (fall)
Oncorhynchus tshawytscha (late fall)

5.1.2.4.1.1. ENUMERATED DOMAIN VALUE:

Oncorhynchus tshawytscha (spring)
Oncorhynchus tshawytscha (winter)
Hypomesus transpacificus
Pleuronectes vetulus
Acipenser medirostris
Triakis semifasciata
Spirinchus thaleichthys
Clupea pallasii
Oncorhynchus mykiss
Archoplites interruptus
Pogonichthys macrolepidotus
Platichthys stellatus
Morone saxatilis
Genyonemus lineatus
Acipenser transmontanus
Castilleja ambigua
Suaeda californica
Lasthenia conjugens
Lathyrus jepsonii jepsonii
Zostera marina
Gracilaria sp.
Lilaeopsis masonii
Suaeda moquinii
Puccinellia nutkaensis
Cordylanthus maritimus palustris
Cordylanthus mollis mollis
Aster lentus
Cirsium hydrophilum hydrophilum
Lasthenia glabrata
Crangon nigricauda
Crangon franciscorum
Cancer magister
Tapes philippinarum
Icaricia icariodes missionensis
Cancer antennarius
Cancer productus
Lepidurus packardii
Zalophus californianus

5.1.2.4.1.1. ENUMERATED DOMAIN VALUE:

Phoca vitulina
 Ambystoma californiense
 Clemmys marmorata
 Lutra canadensis
 Reithrodontomys raviventris
 Sorex vagrans halicoetes
 Microtus californicus sanpabloensis
 Sorex ornatus sinuosus

5.1.2.4.1.3. ENUMERATED DOMAIN VALUE DEFINITION SOURCE:

Research Planning, Inc.

5.1.2.5. ATTRIBUTE UNITS OF MEASUREMENT:

nominal

5.1.2.1. ATTRIBUTE LABEL:

ELEMENT

5.1.2.2. ATTRIBUTE DEFINITION:

Biological element

5.1.2.3. ATTRIBUTE DEFINITION SOURCE:

Research Planning, Inc.

**5.1.2.4.1.1. ENUMERATED
DOMAIN VALUE:**

**5.1.2.4.1.2. ENUMERATED DOMAIN
VALUE DEFINITION:**

BIRD	Birds
FISH	Fish
HABITAT	Habitats and Rare Plants
INVERT	Invertebrates
M_MAMMAL	Marine Mammals
REPTILE	Reptiles and Amphibians
T_MAMMAL	Terrestrial Mammals

**5.1.2.4.1.3. ENUMERATED DOMAIN VALUE
DEFINITION SOURCE:**

Research Planning, Inc.

5.1.2.5. ATTRIBUTE UNITS OF MEASUREMENT:

nominal

5.1.2.1. ATTRIBUTE LABEL:

SUBELEMENT

5.1.2.2. ATTRIBUTE DEFINITION:

Species subgroup

5.1.2.3. ATTRIBUTE DEFINITION SOURCE:

Research Planning, Inc.

5.1.2.4.1.1. ENUMERATED DOMAIN VALUE:

alcid
algae
amphibian
bivalve
crab
diadromous
diving
e_nursery
e_resident
freshwater
gull_tern
insect
m_benthic
passerine
pinniped
plant
raptor
sav
shorebird
shrimp
sm_mammal
turtle
wading
waterfowl
wetland

5.1.2.4.1.3. ENUMERATED DOMAIN VALUE

DEFINITION SOURCE:

Research Planning, Inc.

5.1.2.5. ATTRIBUTE UNITS OF MEASUREMENT:

nominal

5.1.2.1. ATTRIBUTE LABEL:

NHP

5.1.2.2. ATTRIBUTE DEFINITION:

Natural Heritage Program global conservation status ranking
(see Master, 1991, Conservation Biology, 5:559-563, for full definitions)

5.1.2.3. ATTRIBUTE DEFINITION SOURCE:

NHP

**5.1.2.4.1.1. ENUMERATED
DOMAIN VALUE:****5.1.2.4.1.2. ENUMERATED DOMAIN
VALUE DEFINITION:**

G1	Critically imperiled
G1G2	Range rank, critically imperiled to imperiled
G1T1	Critically imperiled species and subspecies
G2	Imperiled
G2G3	Range rank, imperiled to vulnerable
G2T1	Imperiled species, critically imperiled subspecies
G3	Vulnerable
G3T2	Vulnerable species, imperiled subspecies
G4	Apparently secure
G4G5	Range rank, apparently secure to secure
G4T1	Apparently secure species, critically imperiled subspecies
G4T2	Apparently secure species, imperiled subspecies
G4T2T3	Apparently secure species, subspecies range rank of imperiled to vulnerable
G4T3	Apparently secure species, vulnerable subspecies
G5	Secure
G5T1	Secure species, critically imperiled subspecies
G5T1T2	Secure species, subspecies range rank of critically imperiled to imperiled
G5T2	Secure species, imperiled subspecies
G5T2?	Secure species, imperiled subspecies, inexact rank

**5.1.2.4.1.3. ENUMERATED DOMAIN VALUE
DEFINITION SOURCE:**

NHP

5.1.2.5. ATTRIBUTE UNITS OF MEASUREMENT:

ordinal

5.1.2.1. ATTRIBUTE LABEL:

DATE_PUB

5.1.2.2. ATTRIBUTE DEFINITION:

Date of NHP listing

5.1.2.3. ATTRIBUTE DEFINITION SOURCE:

NOAA

**5.1.2.4.1.1. ENUMERATED
DOMAIN VALUE:**

**5.1.2.4.1.2. ENUMERATED DOMAIN
VALUE DEFINITION:**

0	Not listed by NHP
121996	Date of NHP list

**5.1.2.4.1.3. ENUMERATED DOMAIN VALUE
DEFINITION SOURCE:**

NOAA

5.1.2.5. ATTRIBUTE UNITS OF MEASUREMENT:

nominal

5.1.2.1. ATTRIBUTE LABEL:

EL_SPE

5.1.2.2. ATTRIBUTE DEFINITION:

Concatenation of the first character of the ELEMENT and the SPECIES_ID, which provides the link from the BIORES table.

5.1.2.3. ATTRIBUTE DEFINITION SOURCE:

Research Planning, Inc.

**5.1.2.4.1.3. ENUMERATED DOMAIN VALUE
DEFINITION SOURCE:**

Research Planning, Inc.

5.1.2.5. ATTRIBUTE UNITS OF MEASUREMENT:

nominal

This page intentionally left blank

5.1. DETAILED DESCRIPTION: STATUS

The data table STATUS identifies the species that are listed as either threatened or endangered on state or federal lists.

5.1.1. ENTITY TYPES:**5.1.1.1. ENTITY TYPE LABEL:**Attributes**5.1.1.2. ENTITY TYPE DEFINITION:**

ELEMENT	character
SPECIES_ID	integer
STATE	character
S_F	character
T_E	character
DATE_PUB	integer
EL_SPE	character

5.1.2. ATTRIBUTES:**5.1.2.1. ATTRIBUTE LABEL:**

ELEMENT

5.1.2.2. ATTRIBUTE DEFINITION:

Major categories of biological data

5.1.2.3. ATTRIBUTE DEFINITION SOURCE:

Research Planning, Inc.

5.1.2.4.1.1. ENUMERATED DOMAIN VALUE:**5.1.2.4.1.2. ENUMERATED DOMAIN VALUE DEFINITION:**

BIRD	Birds
FISH	Fish
HABITAT	Habitats and Rare Plants
INVERT	Invertebrates
M_MAMMAL	Marine Mammals
REPTILE	Reptiles and Amphibians
T_MAMMAL	Terrestrial Mammals

5.1.2.4.1.3. ENUMERATED DOMAIN VALUE DEFINITION SOURCE:

Research Planning, Inc.

5.1.2.5. ATTRIBUTE UNITS OF MEASUREMENT:

nominal

5.1.2.1. ATTRIBUTE LABEL:

SPECIES_ID

5.1.2.2. ATTRIBUTE DEFINITION:

Numeric identifier for each species and is unique within each element and refers to a nationwide ESI species list maintained by NOAA

5.1.2.3. ATTRIBUTE DEFINITION SOURCE:

Research Planning, Inc.

**5.1.2.4.1.1. ENUMERATED
DOMAIN VALUE:**

**5.1.2.4.1.2. ENUMERATED DOMAIN
VALUE DEFINITION:**

1-N

Unique number

**5.1.2.4.1.3. ENUMERATED DOMAIN VALUE
DEFINITION SOURCE:**

Research Planning, Inc.

5.1.2.5. ATTRIBUTE UNITS OF MEASUREMENT:

nominal

5.1.2.1. ATTRIBUTE LABEL:

STATE

5.1.2.2. ATTRIBUTE DEFINITION:

Two-letter state abbreviation

5.1.2.3. ATTRIBUTE DEFINITION SOURCE:

Research Planning, Inc.

**5.1.2.4.1.1. ENUMERATED
DOMAIN VALUE:**

**5.1.2.4.1.2. ENUMERATED DOMAIN
VALUE DEFINITION:**

CA

California

**5.1.2.4.1.3. ENUMERATED DOMAIN VALUE
DEFINITION SOURCE:**

Research Planning, Inc.

5.1.2.5. ATTRIBUTE UNITS OF MEASUREMENT:

nominal

5.1.2.1. ATTRIBUTE LABEL:

S_F

5.1.2.2. ATTRIBUTE DEFINITION:

State and Federal status

5.1.2.3. ATTRIBUTE DEFINITION SOURCE:

Research Planning, Inc.

**5.1.2.4.1.1. ENUMERATED
DOMAIN VALUE:****5.1.2.4.1.2. ENUMERATED DOMAIN
VALUE DEFINITION:**

F	Federally listed
S	State listed
S/F	State and Federally listed

**5.1.2.4.1.3. ENUMERATED DOMAIN VALUE
DEFINITION SOURCE:**

USFWS, CDFG

5.1.2.5. ATTRIBUTE UNITS OF MEASUREMENT:

nominal

5.1.2.1. ATTRIBUTE LABEL:

T_E

5.1.2.2. ATTRIBUTE DEFINITION:

Threatened and endangered status

5.1.2.3. ATTRIBUTE DEFINITION SOURCE:

Research Planning, Inc.

**5.1.2.4.1.1. ENUMERATED
DOMAIN VALUE:****5.1.2.4.1.2. ENUMERATED DOMAIN
VALUE DEFINITION:**

E	Endangered
E/E	Endangered on Federal and State lists
T	Threatened
T/T	Threatened on Federal and State lists

**5.1.2.4.1.3. ENUMERATED DOMAIN VALUE
DEFINITION SOURCE:**

USFWS, CDFG

5.1.2.5. ATTRIBUTE UNITS OF MEASUREMENT:

nominal

5.1.2.1. ATTRIBUTE LABEL:

DATE_PUB

5.1.2.2. ATTRIBUTE DEFINITION:

Date of NHP listing

5.1.2.3. ATTRIBUTE DEFINITION SOURCE:

Research Planning, Inc.

5.1.2.4.1.1. ENUMERATED DOMAIN VALUE:

31998

91995

5.1.2.4.1.3. ENUMERATED DOMAIN VALUE DEFINITION SOURCE:

Research Planning, Inc.

5.1.2.5. ATTRIBUTE UNITS OF MEASUREMENT:

nominal

5.1.2.1. ATTRIBUTE LABEL:

EL_SPE

5.1.2.2. ATTRIBUTE DEFINITION:

Concatenation of the first character of the ELEMENT and the SPECIES_ID, which provides the link from the BIORES and SPECIES tables.

5.1.2.3. ATTRIBUTE DEFINITION SOURCE:

Research Planning, Inc.

5.1.2.4.1.3. ENUMERATED DOMAIN VALUE DEFINITION SOURCE:

Research Planning, Inc.

5.1.2.5. ATTRIBUTE UNITS OF MEASUREMENT:

nominal

5.1. DETAILED DESCRIPTION: T_MAMMAL

Terrestrial mammals depicted in this atlas emphasize rare and endangered small mammals that are closely associated with wetland habitats of the Bay, such as the salt-marsh harvest mouse, San Pablo vole, Suisun ornate shrew, and salt-marsh wandering shrew. In addition, areas with highly abundant populations of semi-aquatic fur-bearing mammals, such as the northern river otter, are also shown on the maps. For species closely associated with wetland habitats (such as tidal marshes), expert sources were used in conjunction with the SFEI bayland habitat maps and digital data to identify and delineate specific locations for each species. River otter distributions are based on expert opinion, and are depicted mainly in aquatic habitats such as in or along certain rivers and sloughs. CDFG's NDDDB records were used in assisting resource experts during data development and review, however, all NDDDB records were omitted from the final digital data set. The CDFG Natural Heritage Division (telephone number: 916/445-6383) should be consulted for the most complete and up-to-date digital NDDDB information.

Concentrations for terrestrial mammals are indicated using descriptive terms such as "present," "potential," "very high," "high," "medium," "low," etc. "Present" is used for endangered or rare species that were known to occur at a site, where more detailed concentration information was not appropriate or not available. "Potential" is used for rare or endangered species that are likely or suspected to occur at a site. The "high," "medium," and "low" categories are used whenever possible, and represent the opinion of local resource managers or experts on relative concentrations in the study area.

The following T_MAMMAL species are found in the San Francisco Bay ESI atlas:

SPECIES ID	NAME
2	Saltmarsh wandering shrew
3	Suisun ornate shrew
7	San Pablo vole
8	Northern river otter
41	Salt-marsh harvest mouse

5.1.1. ENTITY TYPES:**5.1.1.1. ENTITY TYPE LABEL:**GT-Polygons**5.1.1.2. ENTITY TYPE DEFINITION:**

ID integer

RARNUM integer

5.1.2. ATTRIBUTES:**5.1.2.1. ATTRIBUTE LABEL:**

ID

5.1.2.2. ATTRIBUTE DEFINITION:

A unique identifier that links to the BIO_LUT table. ID is a concatenation of atlas number (30), element number (4), and record number. ID values of 9999 are holes in polygons and do not contain information.

5.1.2.3. ATTRIBUTE DEFINITION SOURCE:

Research Planning, Inc.

5.1.2.4.1.3. ENUMERATED DOMAIN VALUE DEFINITION SOURCE:

Research Planning, Inc.

5.1.2.5. ATTRIBUTE UNITS OF MEASUREMENT:

nominal

5.1.2.1. ATTRIBUTE LABEL:

RARNUM

5.1.2.2. ATTRIBUTE DEFINITION:

An identifier that links directly to the BIORES table or the flat format BIOFILE table

5.1.2.3. ATTRIBUTE DEFINITION SOURCE:

NOAA

5.1.2.4.1.1. ENUMERATED DOMAIN VALUE:

1-N

5.1.2.4.1.2. ENUMERATED DOMAIN VALUE DEFINITION:

Unique number

5.1.2.4.1.3. ENUMERATED DOMAIN VALUE

DEFINITION SOURCE:

NOAA

5.1.2.5. ATTRIBUTE UNITS OF MEASUREMENT:

nominal

This page intentionally left blank

6.0. DISTRIBUTION INFORMATION

6.1. DISTRIBUTOR

6.1.1. CONTACT PERSON PRIMARY

6.1.1.1. CONTACT PERSON:

John Kaperick

6.1.1.2. CONTACT ORGANIZATION:

NOAA, Office of Response and Restoration

6.1.4. CONTACT ADDRESS

6.1.4.1. ADDRESS TYPE:

Physical Address

6.1.4.2. ADDRESS:

7600 Sand Point Way N.E.

6.1.4.3. CITY:

Seattle

6.1.4.4. STATE OR PROVINCE:

WA

6.1.4.5. POSTAL CODE:

98115-6349

6.1.5. CONTACT VOICE TELEPHONE:

(206) 526-6400

6.1.7. CONTACT FACSIMILE TELEPHONE:

(206) 526-6329

6.2. RESOURCE DESCRIPTION:

ESI Atlas for San Francisco Bay

6.3. DISTRIBUTION LIABILITY:

Although these data have been processed successfully on a computer system at the National Oceanic and Atmospheric Administration, no warranty, expressed or implied, is made by NOAA regarding the utility of the data on any other system, nor shall the act of distribution constitute any such warranty. NOAA warrants the delivery of this product in computer-readable format, and will offer a replacement copy of the product when the product is determined unreadable by computer-input peripherals, or when the physical medium is delivered in damaged condition.

6.5. CUSTOM ORDER PROCESS

Contact NOAA for distribution options (see 6.1.1.).

This page intentionally left blank

7.0. METADATA REFERENCE INFORMATION

7.1. METADATA DATE:

199901

7.2. METADATA REVIEW DATE:

199901

7.4. METADATA CONTACT

7.4.1. CONTACT PERSON PRIMARY

7.4.1.1. CONTACT PERSON:

Jill Petersen

7.4.1.2. CONTACT ORGANIZATION:

NOAA, Office of Response and Restoration

7.4.3. CONTACT POSITION:

GIS Manager

7.4.4. CONTACT ADDRESS

7.4.4.1. ADDRESS TYPE:

Physical Address

7.4.4.2. ADDRESS:

7600 Sand Point Way N.E.

7.4.4.3. CITY:

Seattle

7.4.4.4. STATE OR PROVINCE:

Washington

7.4.4.5. POSTAL CODE:

98115-6349

7.4.5. CONTACT VOICE TELEPHONE:

(206) 526-6944

7.4.7. CONTACT FACSIMILE TELEPHONE:

(206) 526-6329

7.4.8. CONTACT ELECTRONIC MAIL ADDRESS:

jill_petersen@hazmat.noaa.gov.us

7.5. METADATA STANDARD NAME:

Content Standards for Digital Geospatial Metadata

7.6. METADATA STANDARD VERSION:

19940608

This page intentionally left blank